TIMBERLANE REGIONAL SCHOOL DISTRICT

Serving the communities of

ATKINSON DANVILLE PLAISTOW SANDOWN

ANNUAL REPORT

For the Financial Year Ending June 30, 2016



The mission of the Timberlane Regional School District is to engage all students in challenging and relevant learning opportunities, emphasizing high aspirations and personal growth.

RIGOR – ACCOUNTABILITY

APPENDIX A

DISTRICT REPORT CARD

EVALUATION – SUPPORT

EVALUATION – SUPPORT

RIGOR – ACCOUNTABILITY

**TIMBERLANE REGIONAL SCHOOL
DISTRICT**

RIGOR
ACCOUNTABILITY
EVALUATION
SUPPORT

2016 DISTRICT REPORT CARD

ATKINSON ACADEMY ♦ DANVILLE ELEMENTARY SCHOOL ♦
POLLARD SCHOOL ♦ SANDOWN NORTH ELEMENTARY SCHOOL
♦ TLC AT SANDOWN CENTRAL ♦ TIMBERLANE REGIONAL
MIDDLE SCHOOL ♦ TIMBERLANE REGIONAL HIGH SCHOOL



OFFICE OF THE SUPERINTENDENT OF SCHOOLS
30 Greenough Rd. • Plaistow, NH 03865 603/382-6119
Fax 603/382-3334

N.H. School Administrative Unit 55

Serving The
Timberlane Regional School District
Hampstead School District

To the Timberlane Community:

Once again the Timberlane Regional School Board, through the efforts and work of the Community Relations Committee, is pleased to present the Timberlane Regional School District's Report Card. The data in this report is reflective of the collaborative efforts of the School Board and the Superintendent in committing both the resources and strategies to increase the rigor, accountability, evaluation and support necessary to increase student achievement. It is also meant to serve as the baseline from which we will work to improve the teaching and the learning in all our schools to fulfill our mission *to engage all students in challenging and relevant learning opportunities, emphasizing high aspirations and personal growth.*

This easy to read, single source of information is a compilation of information collected from many different sources. It includes everything from school enrollment numbers to post high school placement of our young men and women.

If there are any areas of the report you feel were not covered well, or at all, please let us know by emailing the School Board at trsb@timberlane.net.

Sincerely,

Peter Bealo
School Board Chair

Dr. Earl Metzler
Superintendent of Schools

The MISSION of the Timberlane Regional School District is to engage all students in challenging and relevant learning opportunities, emphasizing high aspirations and personal growth.

Table of Contents

Enrollment	3
Average Daily Membership	6
Equalized Property Valuation	10
School Funding	12
Drop Out Rate	15
Education Attainment for Teachers	16
Average Teacher Salary	18
Student Teacher Ratio	21
Free/Reduced Lunch	23
Cost per Pupil	25
Smarter Balanced Assessment Consortium	27
Reading - Grade Level Reports	28
Math - Grade Level Reports	33
New England Common Assessment Program (NECAP)	38
Science - Grade Level Reports	39
Legacy NECAP Reports	44
Advanced Placement (AP) Exams	83
Scholastic Aptitude Test (SAT)	91
Post Secondary Placement Class of 2015	93
Post Secondary Placement Class of 2016	103

Enrollment

Student enrollment is reported by school and grade level on the New Hampshire Department of Education website. These reports are generated by each school district as of October 1st of the academic year.

The most recent report at the time of this publication is from October 1, 2015 for the 2015-2016 school year. The entire report was last updated January 11th 2016.

More information regarding this can be found on the New Hampshire Department of Education website at the following address:

<http://www.education.nh.gov/data/attendance.htm>

Enrollment data is also published in the Timberlane Annual Report by town, and grade level. The most recent Annual Reports can be found on the School Board website under “Board Documents” on the Timberlane School Board website, or by clicking [HERE](#).

Timberlane Enrollment

Timberlane Enrollment by Academic Year

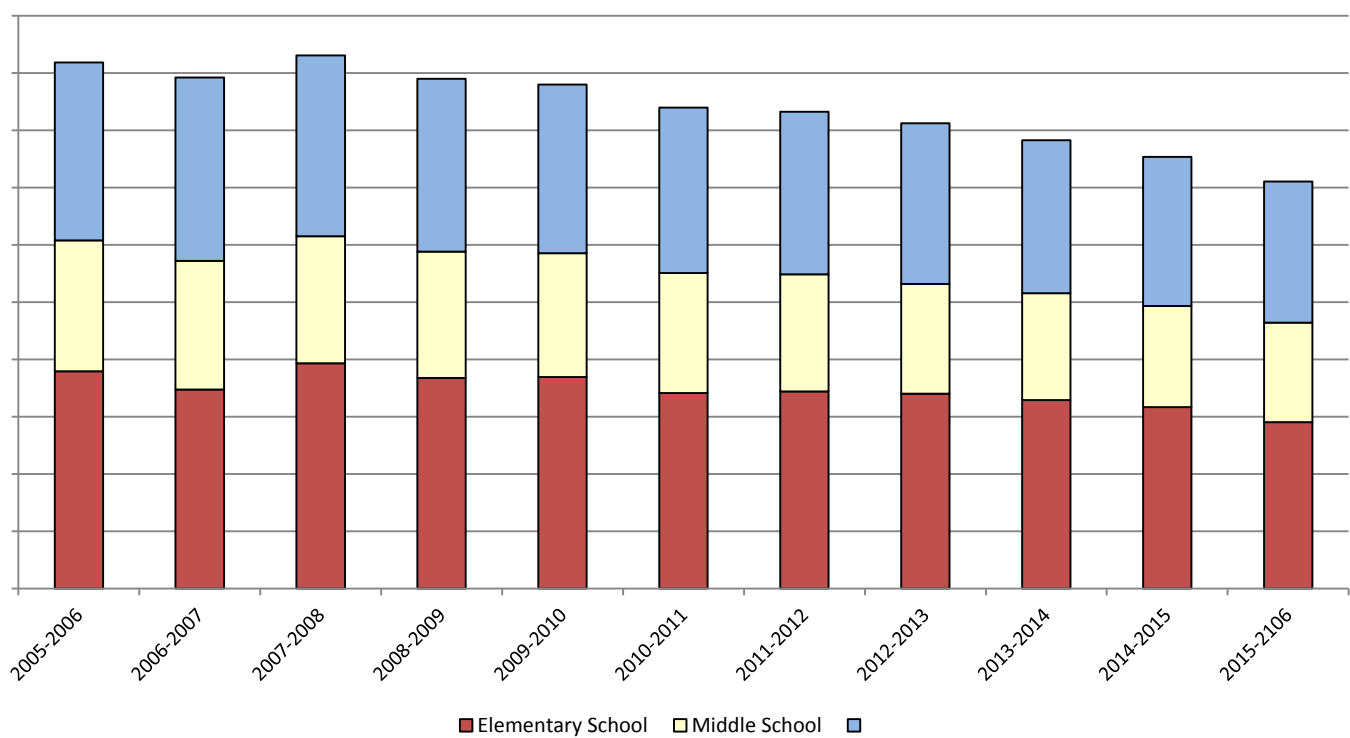

Elementary Enrollment

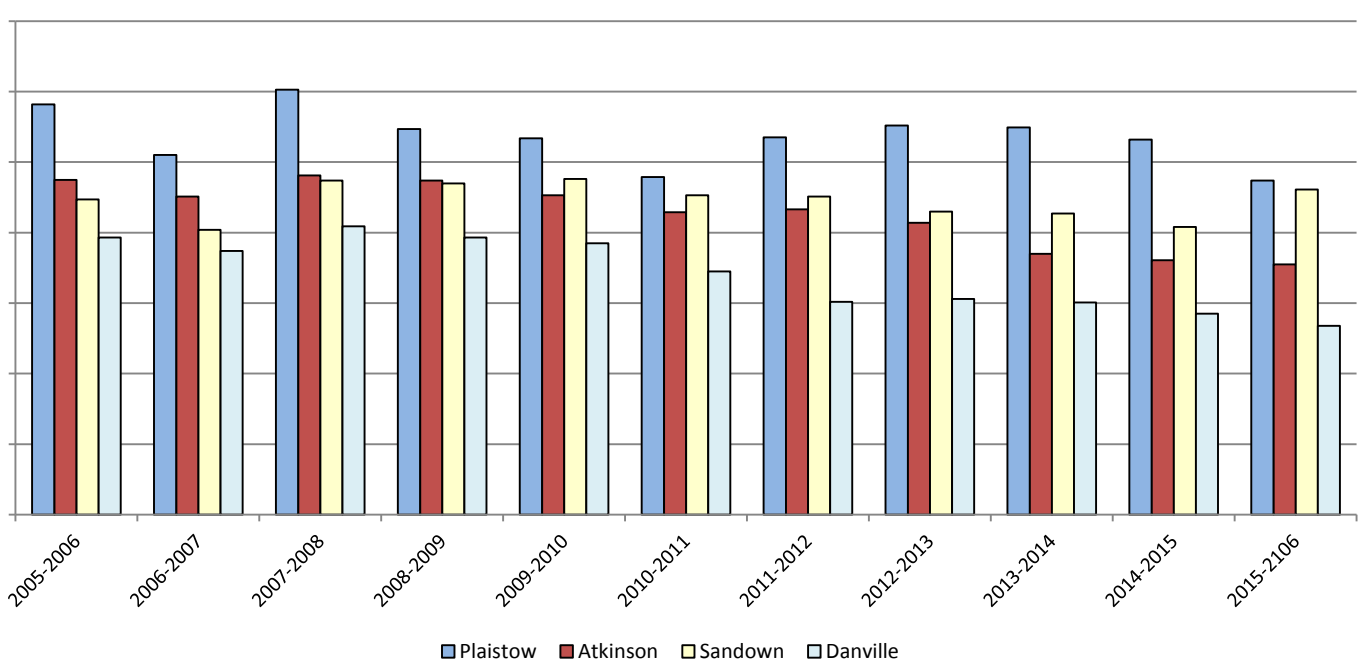

Timberlane Enrollment

Atkinson 2015-2016

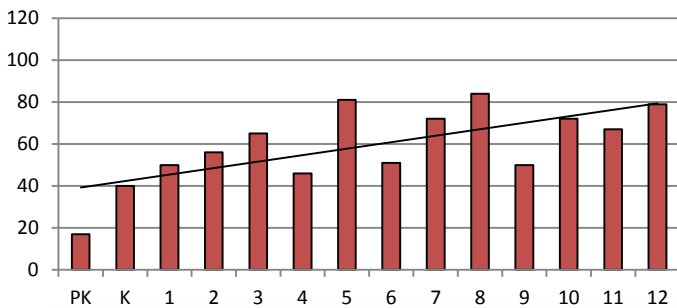

Danville 2015-2016

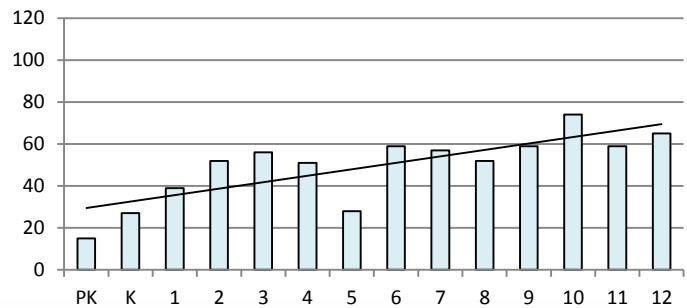

Plaistow 2015-2016

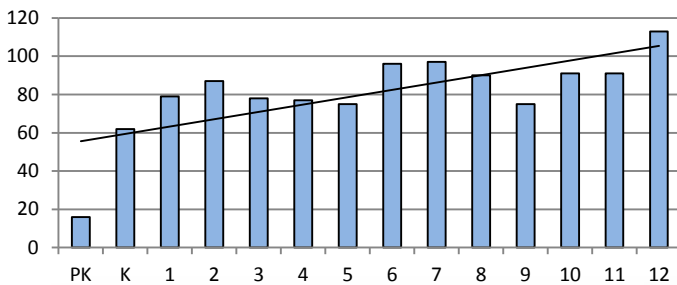

Sandown 2015-2016

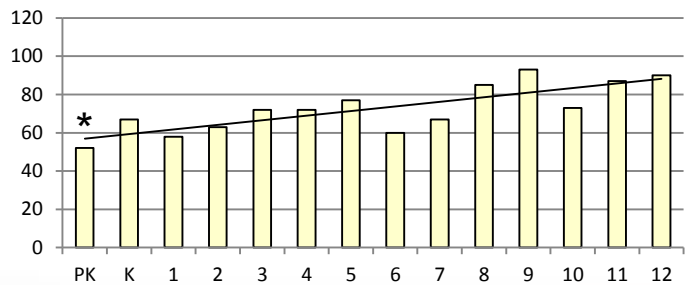

2015-2016 Enrollment by town

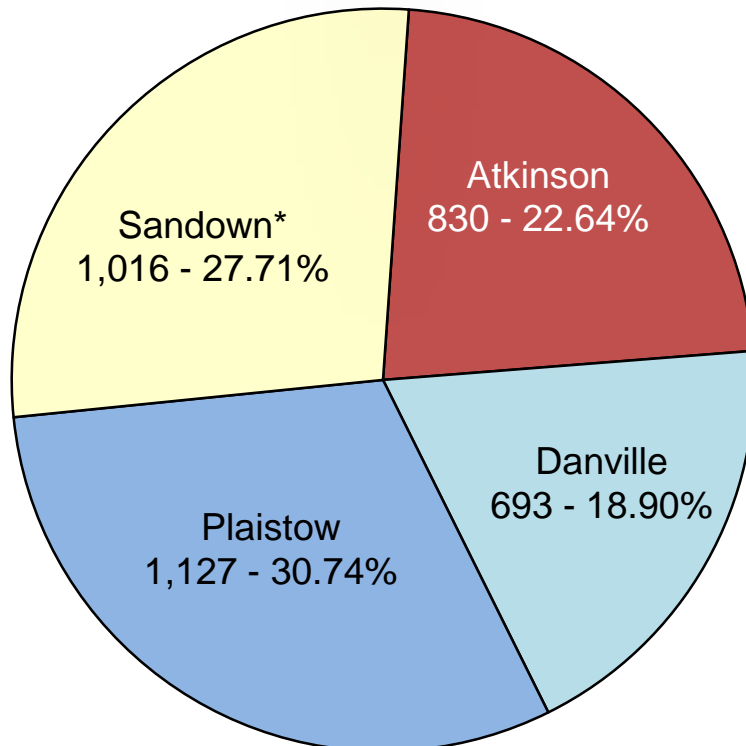

* The Timberlane Learning Center moved from Pollard to Sandown Central in the 2015-2016 school year.

Average Daily Membership (ADM)

Average Daily Membership (ADM) is derived from the attendance records of each District within New Hampshire. The data is usually published in March for the previous academic year. Membership is the half day attendance added together and then divided by the number of half days in the year's instructional program, usually 360, to determine average daily membership. A half day attendance is when a student is present for a half day under the guidance and direction of a teacher. An excused absence because of sickness or for any other reason is not counted.

The calculation of ADM is a critical function because it is utilized in the formula for New Hampshire's state adequacy aid distribution. ADM is also used at Timberlane to compute the percentage of the total Timberlane operating budget each town is responsible for.

More information regarding this can be found on the New Hampshire Department of Education website at the following address:

<http://www.education.nh.gov/data/attendance.htm>

More information about how the co-operative school district of Timberlane utilizes ADM can be found in the [Timberlane Articles of Agreement](#).

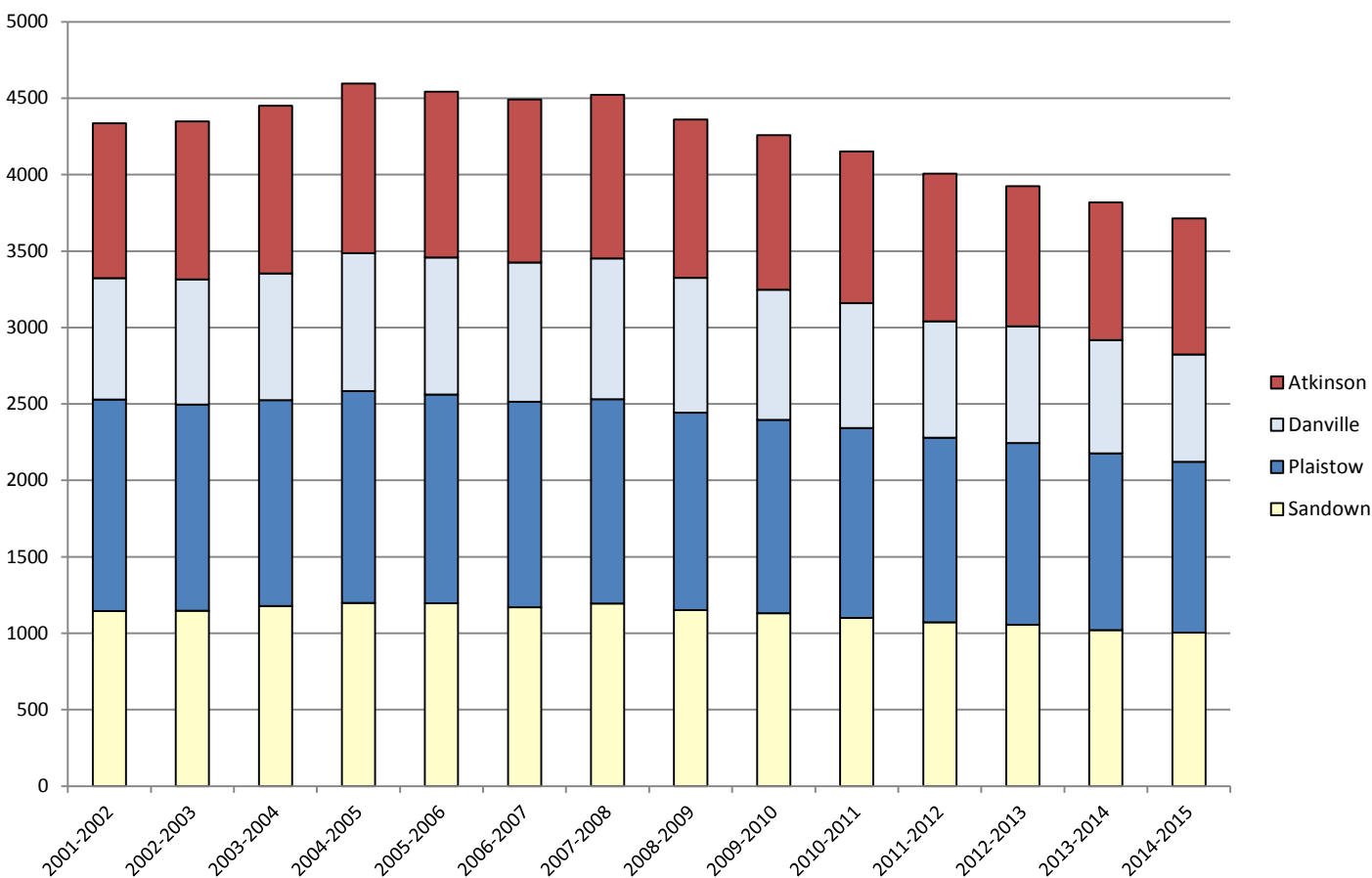

Average Daily Membership (ADM)

2014-2015 ADM by Town

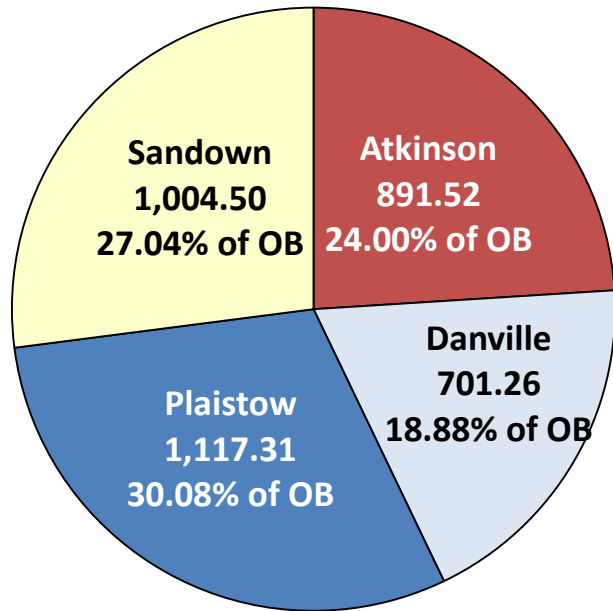

OB = Operating Budget

Atkinson

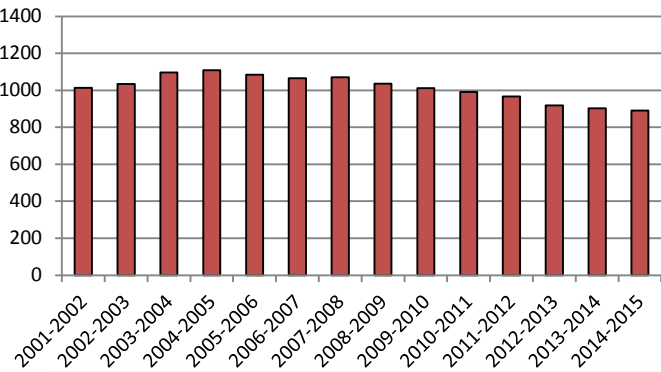

Danville

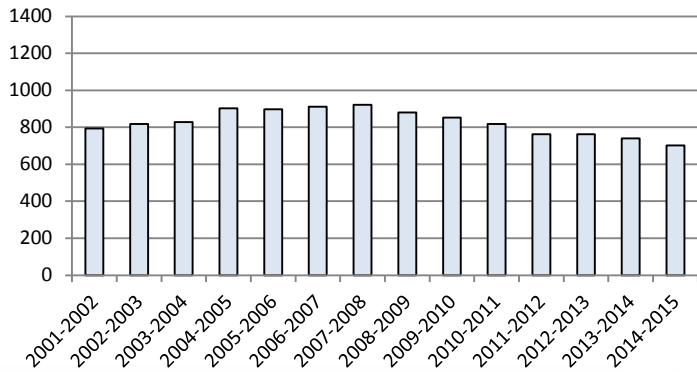

Plaistow

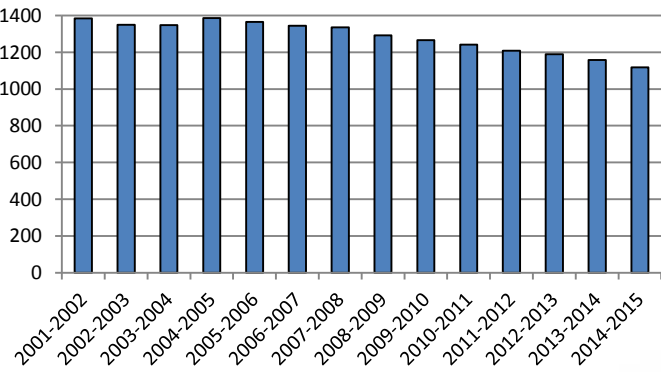

Sandown

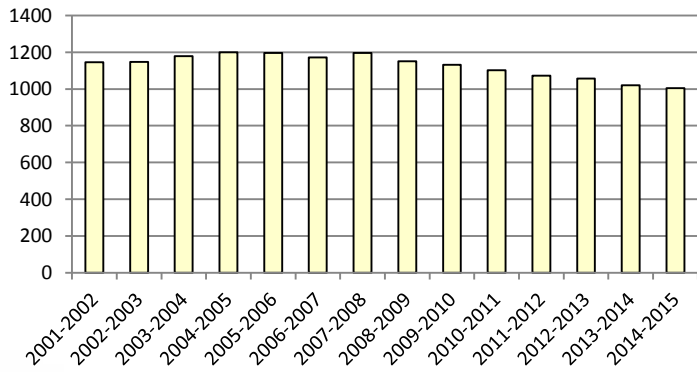

Average Daily Membership (ADM)

	2005-2006	2006-2007	2007-2008	2008-2009	2009-2010	2010-2011	2011-2012	2012-2013	2013-2014	2014-2015
Elementary	1850.7	1786.1	1837.8	1744.5	1699.1	1551.7	1566.7	1546.0	1494.5	1477.3
Middle	1144.0	1122.1	1110.8	1105.1	1073.3	1044.7	1015.0	955.1	923.4	885.18
High	1543.8	1567.9	1532.4	1463.2	1440.5	1428.9	1406.7	1393.8	1338.2	1296.58

Average Daily Membership by Level

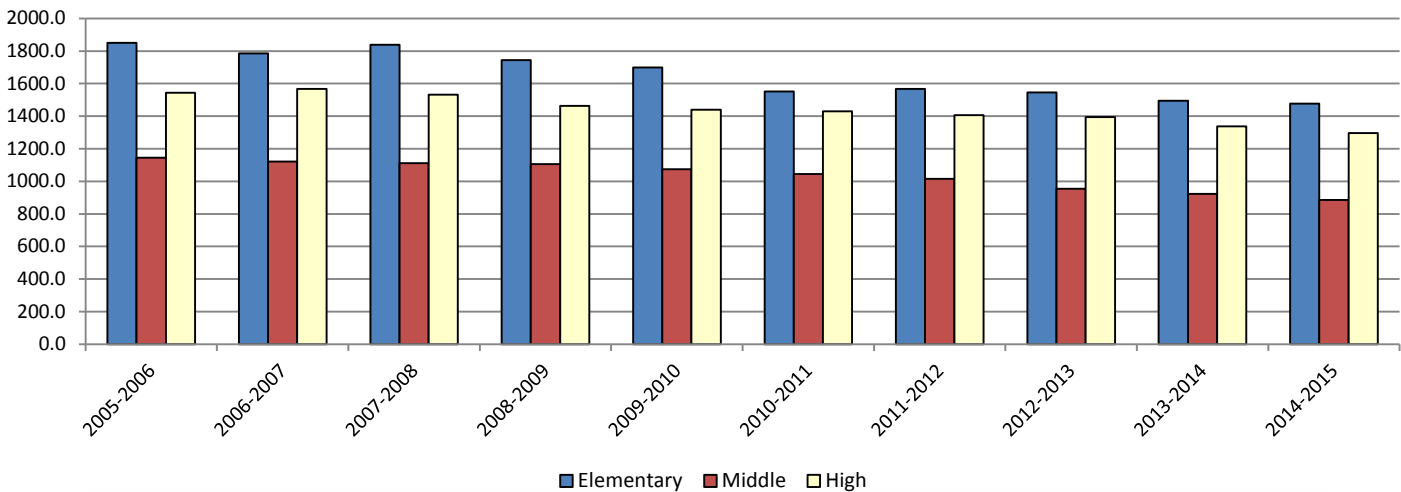

Average Daily Membership by Level

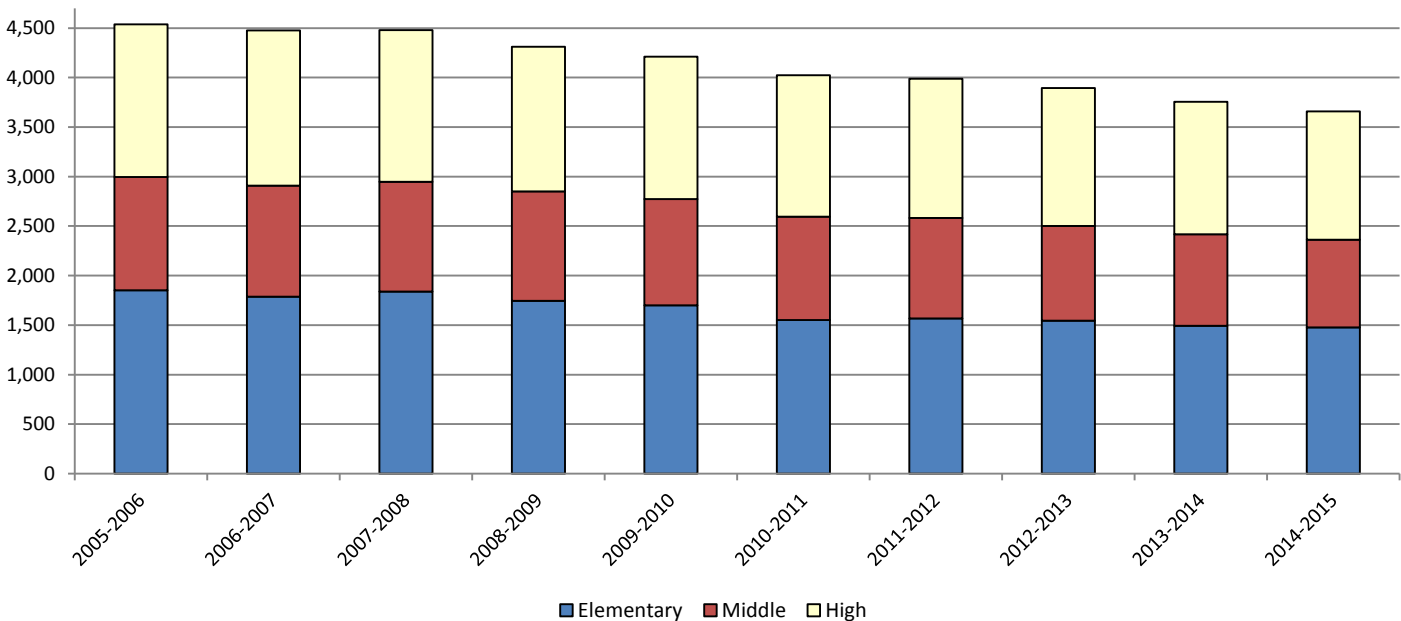

Average Daily Membership (ADM)

Home Schooled Students

There were 81 home schooled students from Timberlane in the 2013-2014 academic year. These 81 students do not count toward ADM.

More information regarding this can be found on the New Hampshire Department of Education website at the following address:

<http://www.education.nh.gov/data/attendance.htm>

Home Schooled Students

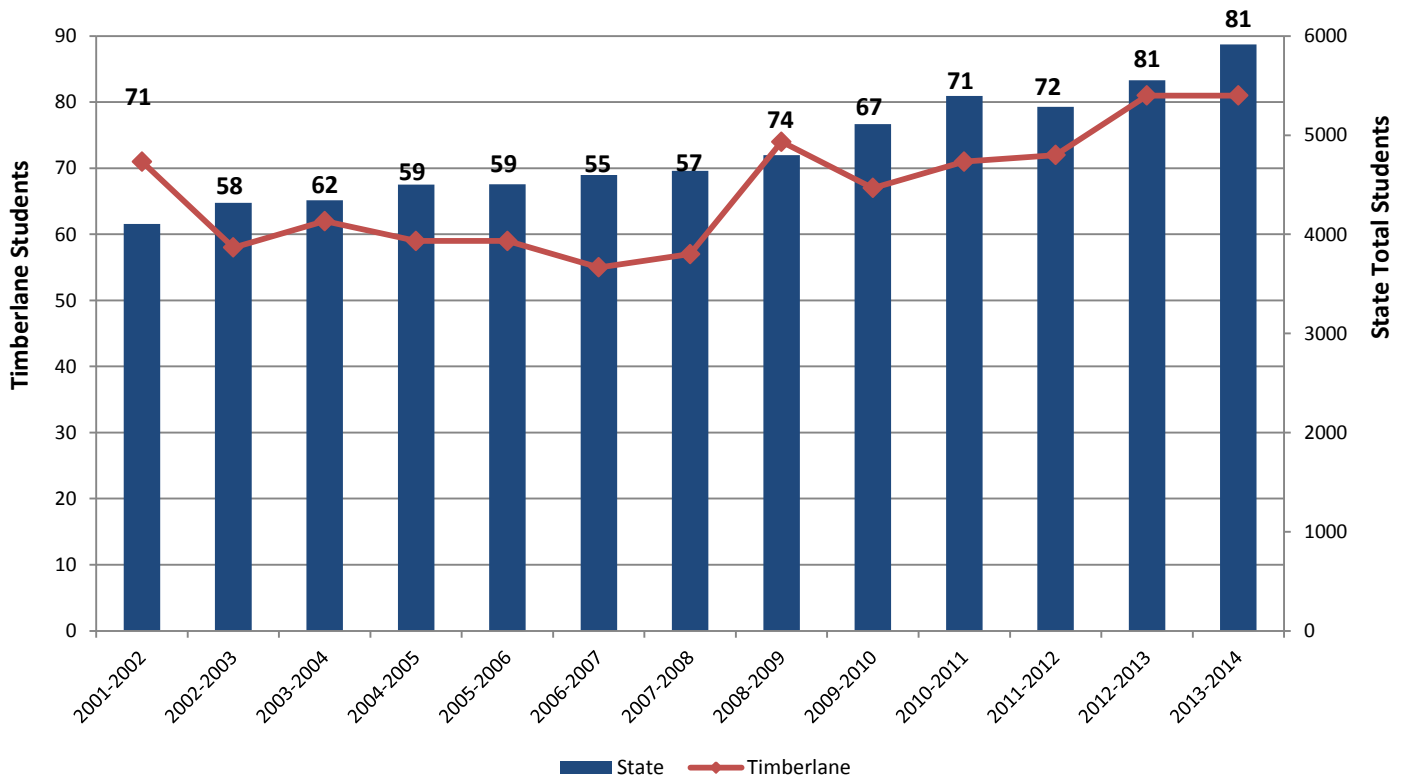

Equalized Property Valuation (EPV)

Equalized Property Valuation is used by Timberlane to determine the percentage of the capital budget each town is required to pay.

More information regarding this can be found on the New Hampshire Department of Education website at the following address:

<http://www.education.nh.gov/data/financial.htm>

More information about how the co-operative school district of Timberlane funds our schools can be found in the [Timberlane Articles of Agreement](#).

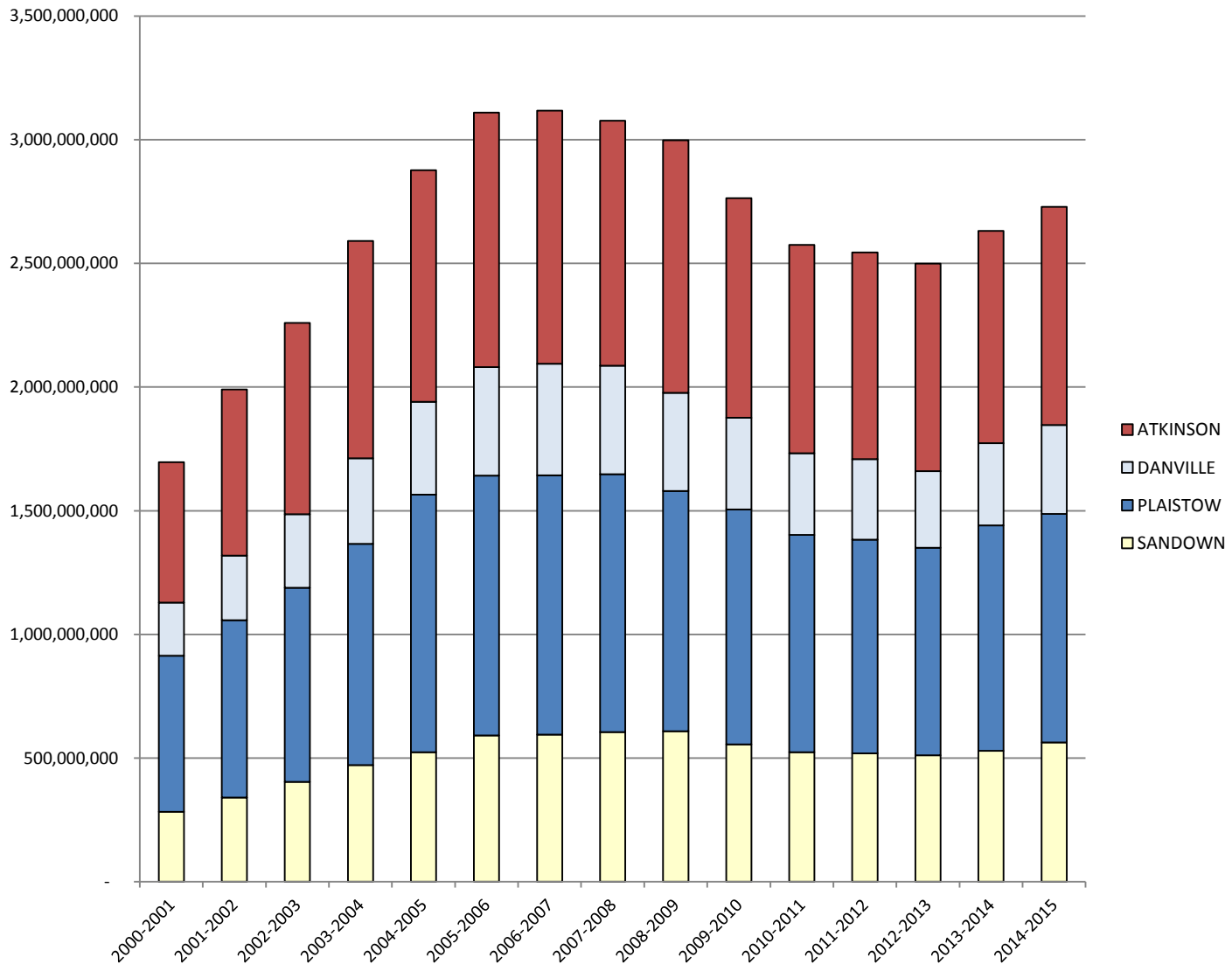

Equalized Property Valuation (EPV)

2014-2015 EPV by town

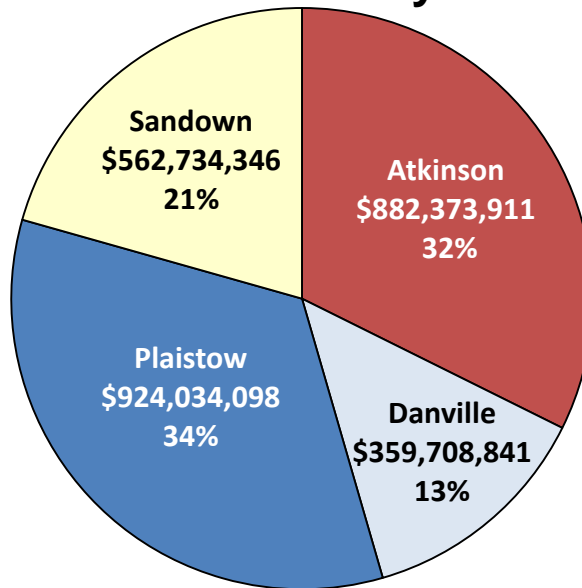

Atkinson EPV

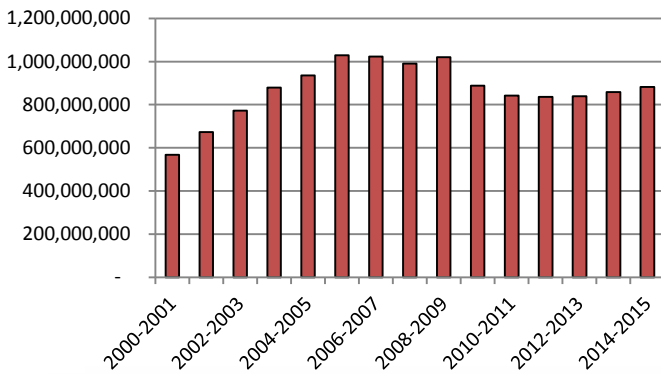

Danville EPV

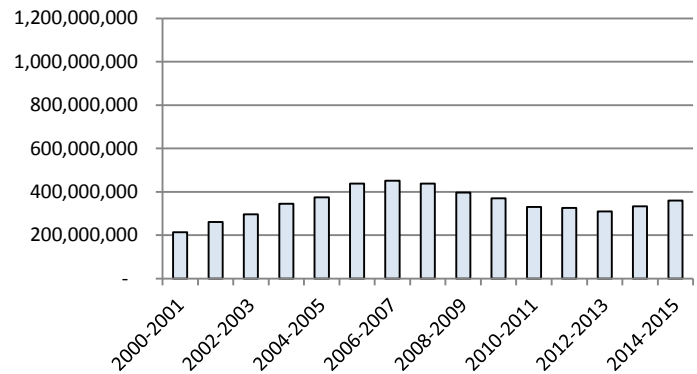

Plaistow EPV

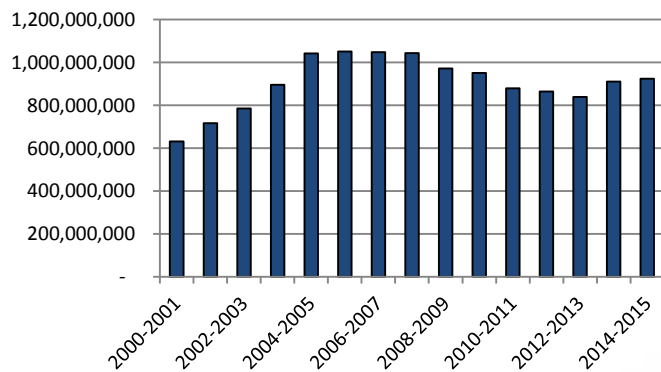

Sandown EPV

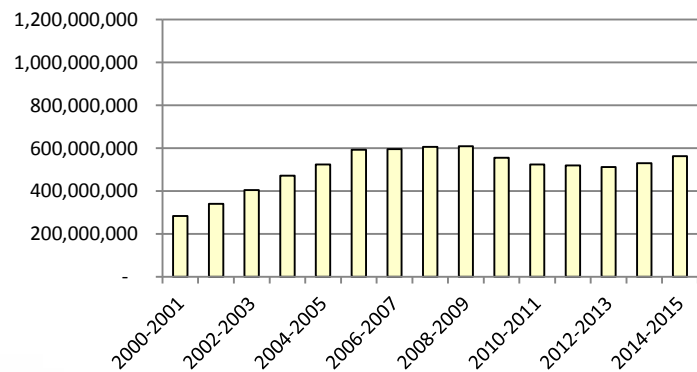

School Funding

The cost per pupil at Timberlane for the 2014-2015 school year was \$14,867.45. The current state school funding formula allots \$3,561.27 per pupil to each town within the district based on [Average Daily Membership \(ADM\)](#). The gap of \$11,306 per student, minus federal dollars, then falls to the property owner in the form of property tax.

The method by which each respective town pays for their portion of the Timberlane budget is defined in the [Timberlane Articles of Agreement](#). Every dollar within the overall budget is defined as being part of either the operating or capital budget. Each town then pays an amount of the operating budget proportional to their portion of the overall [ADM](#) and each town also pays an amount of the capital budget proportional to their portion of the overall [Equalized Property Value \(EPV\)](#).

More information regarding this can be found on the New Hampshire Department of Education website at the following address:

<http://www.education.nh.gov/data/financial.htm>

More information about how the co-operative school district of Timberlane funds our schools can be found in the [Timberlane Articles of Agreement](#).

Timberlane Budget

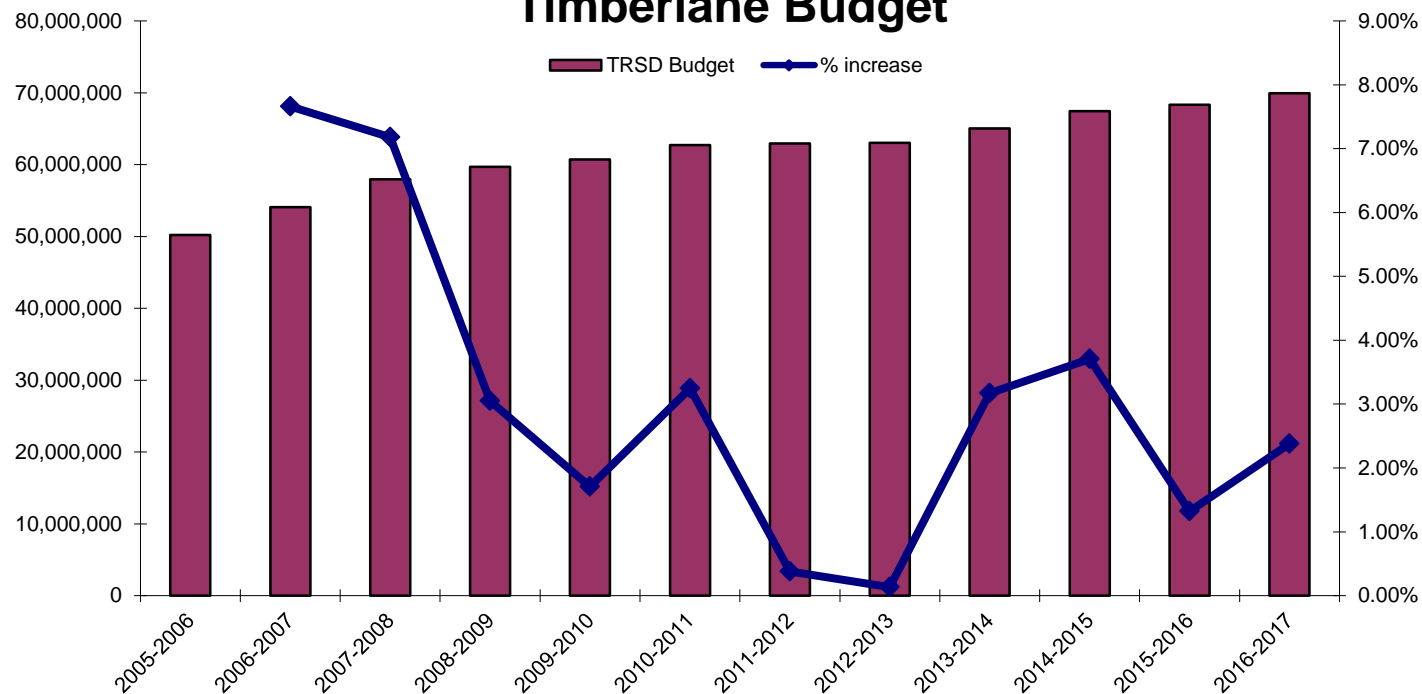

School Funding

Funding of School Budget

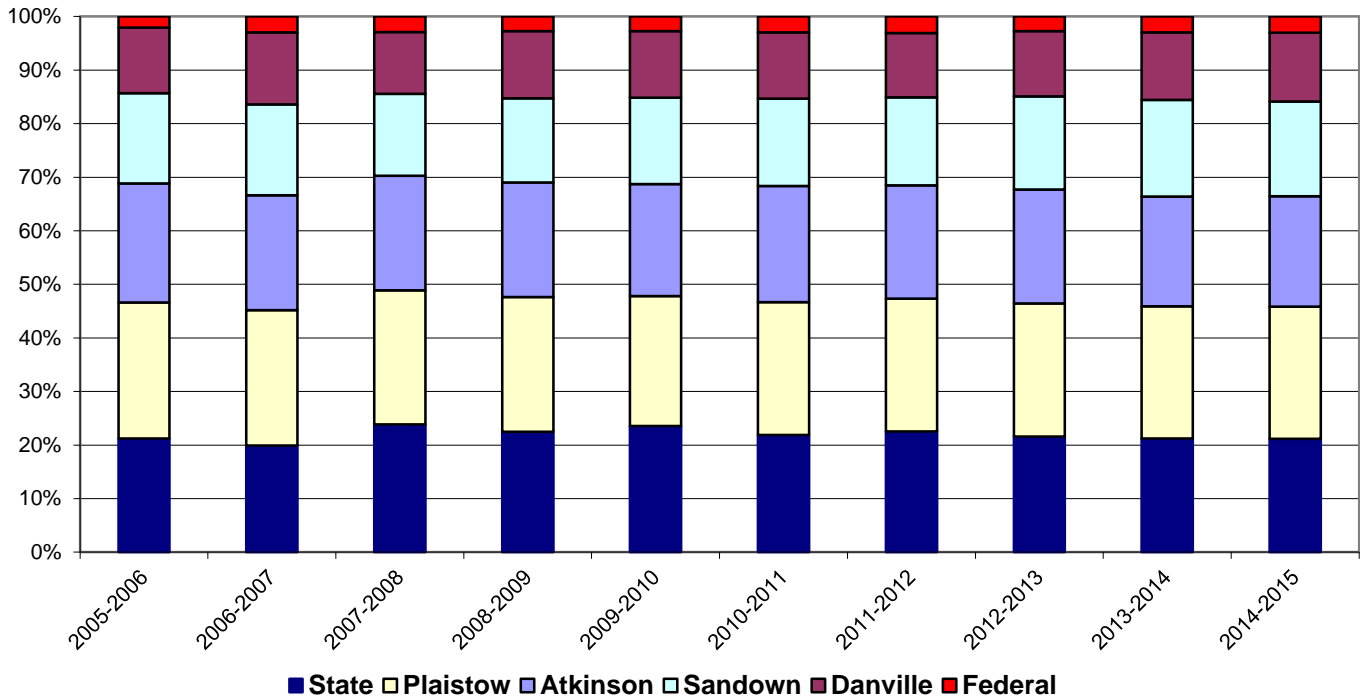

Year to Year Difference Health Insurance, NH Retirement and the Rest of the Budget

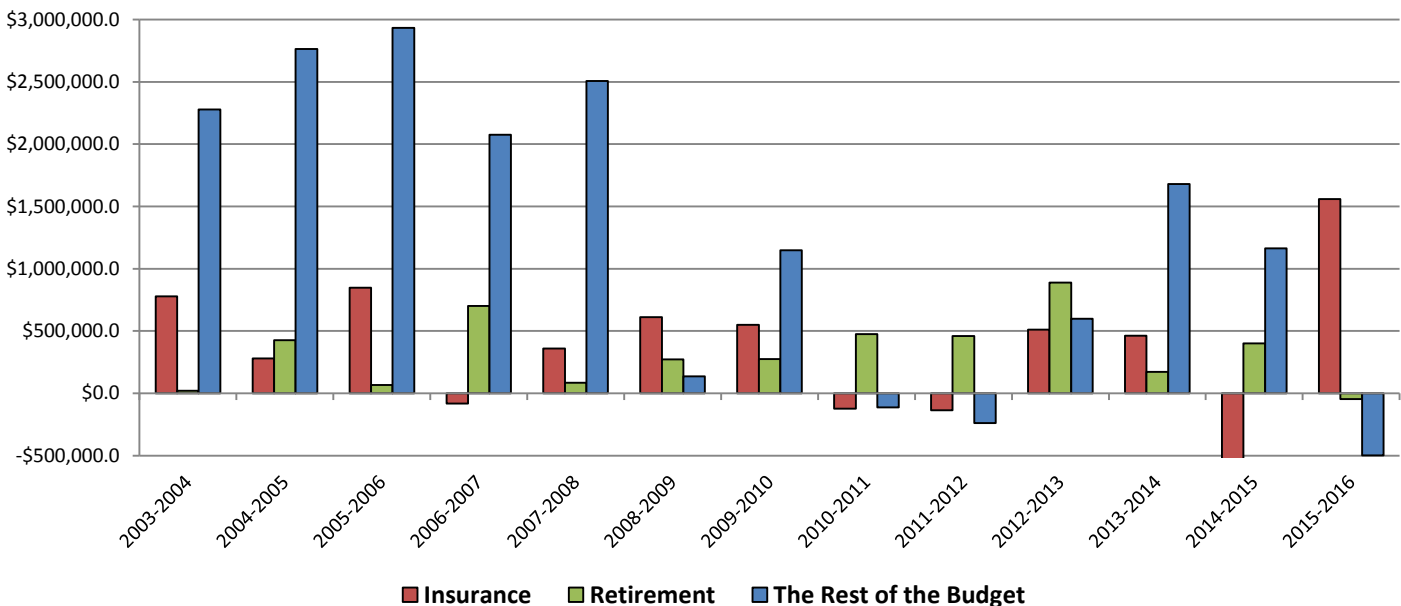

School Funding

Total Budget

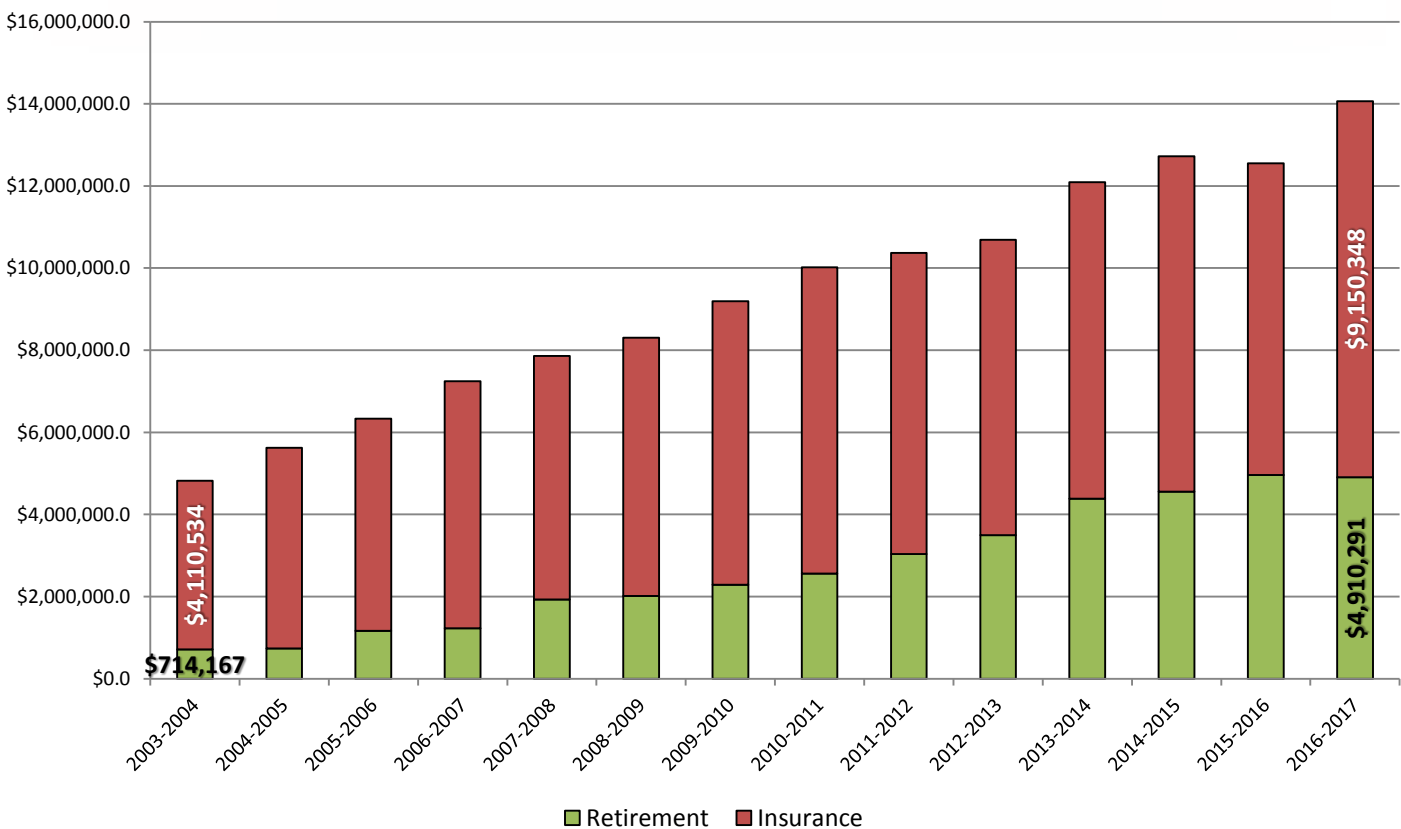
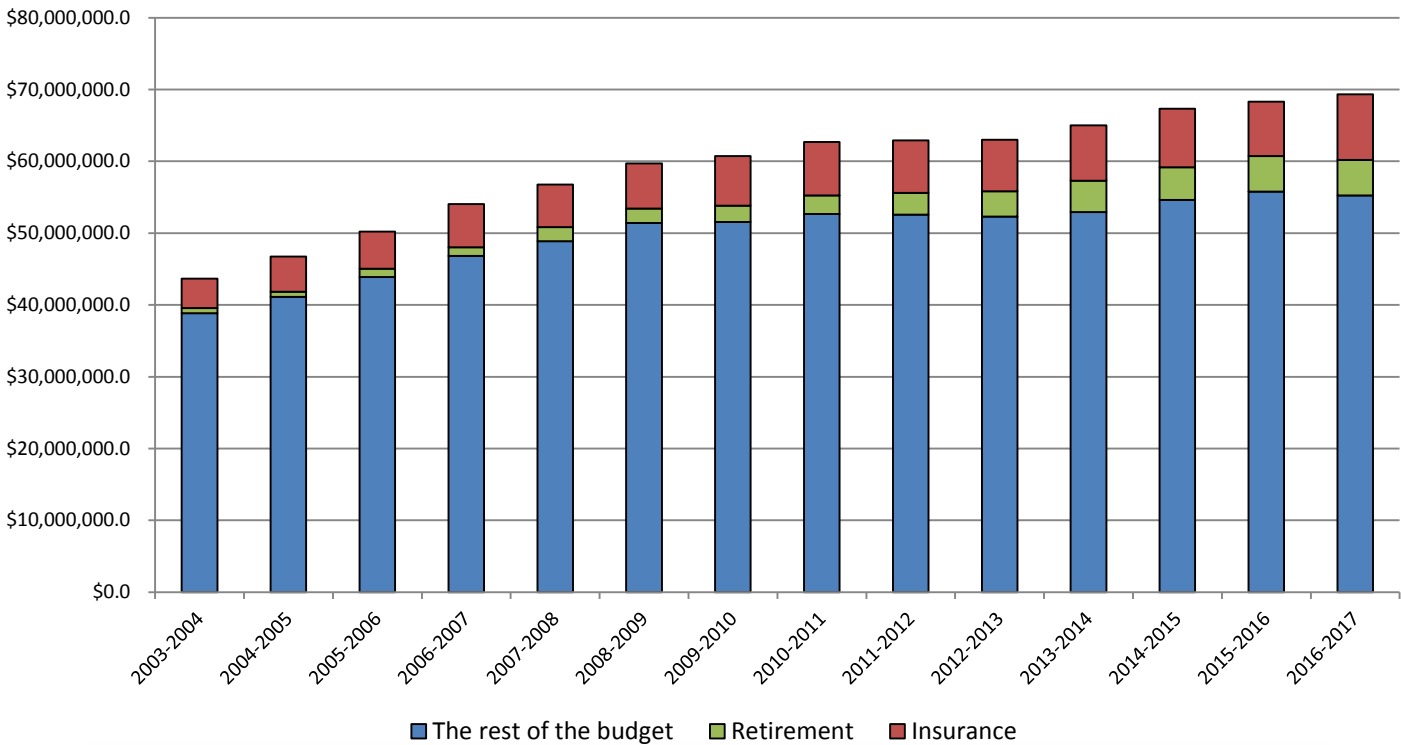

Drop Out Rate

In 2007 the New Hampshire state legislature increased the drop out eligibility age to 18. Over the last couple of years Timberlane has developed several paths for students toward obtaining a high school diploma. Through our evening division, credit recovery program and a concerted effort by our high school administrators, teachers and staff we have continuously improved the drop out rate at Timberlane High School.

More information regarding this can be found on the New Hampshire Department of Education website at the following address:

<http://www.education.nh.gov/data/dropouts.htm>

Drop Rate

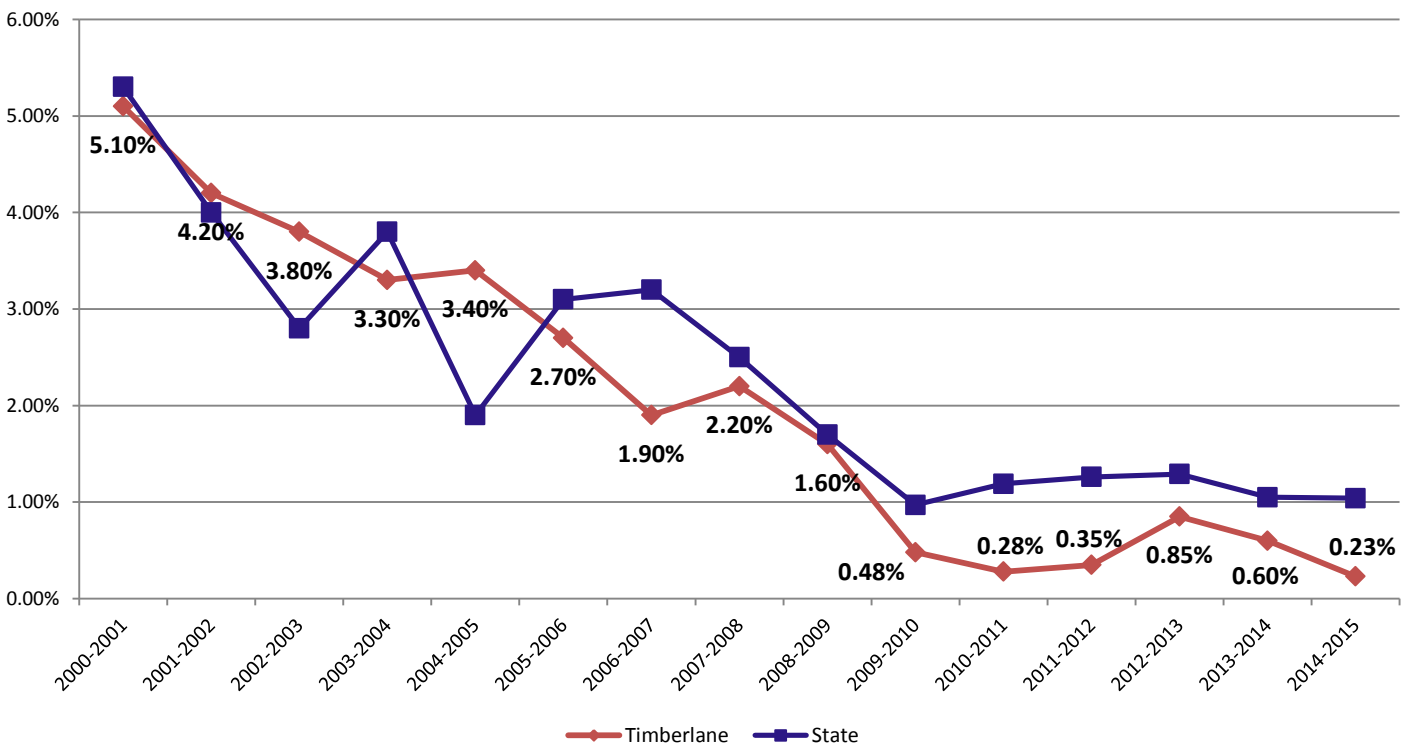

Education Attainment for Teachers

Every year the New Hampshire Department of Education collects information about teacher's level of education or attainment. They tally bachelors, masters, and beyond masters degrees for all full and part time teachers K – 12. Administrators and non teacher staff are not included in these tallies.

More information regarding this can be found on the New Hampshire Department of Education website at the following address:

<http://www.education.nh.gov/data/staffing.htm>

Education Achievement for Teachers

Teacher Attainment

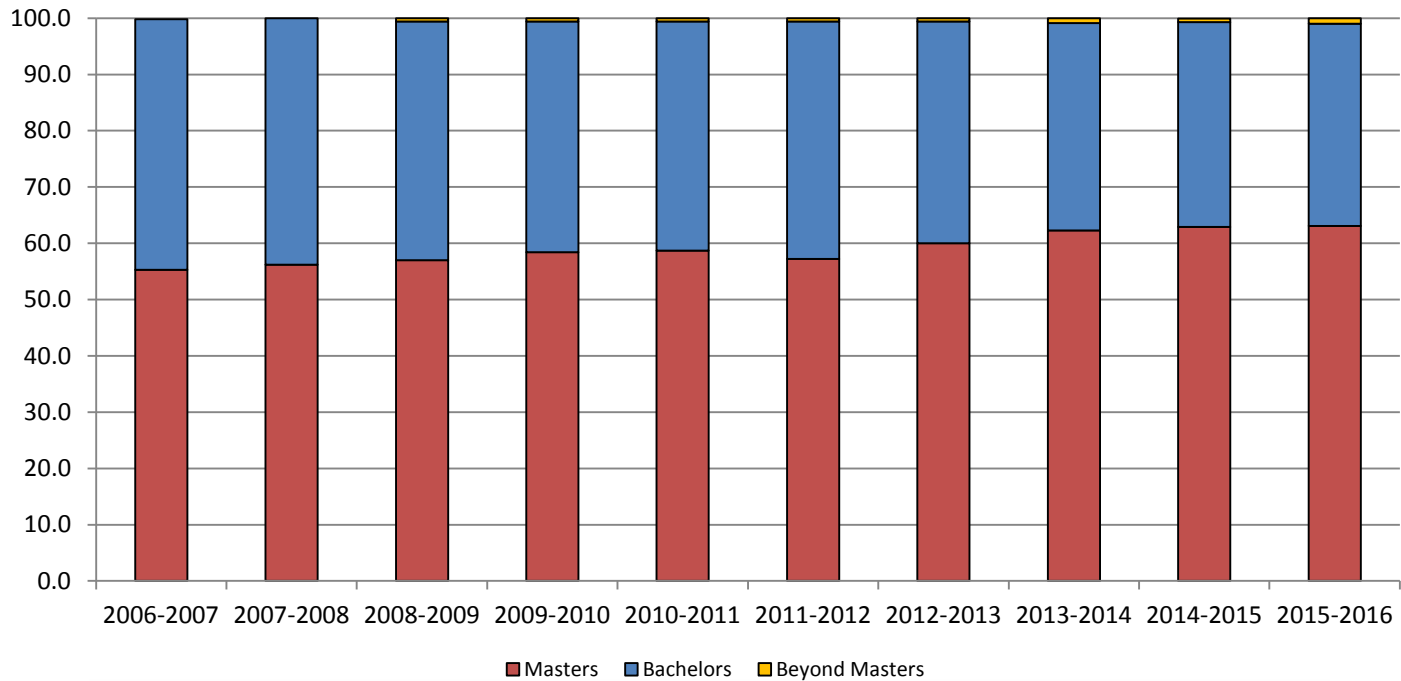

Bachelor Degrees %

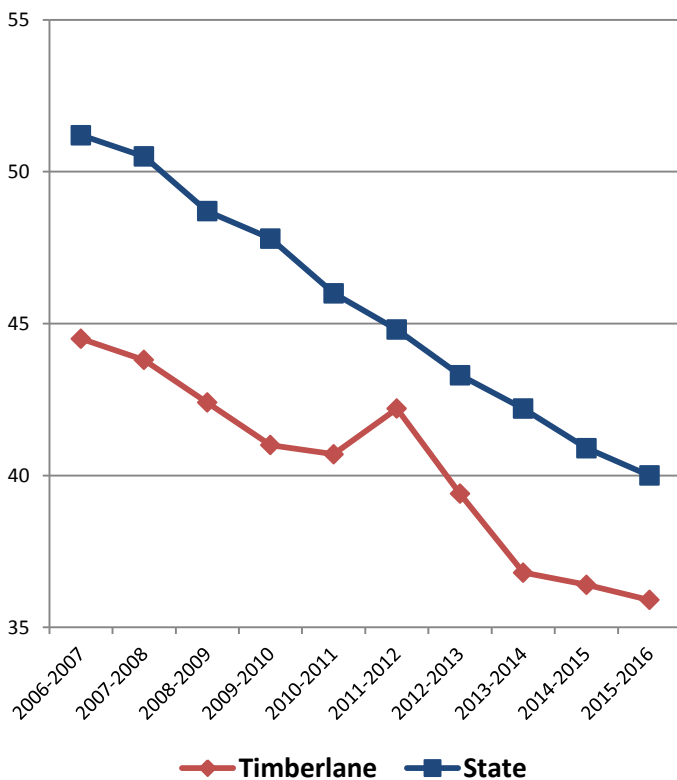

Master Degrees %

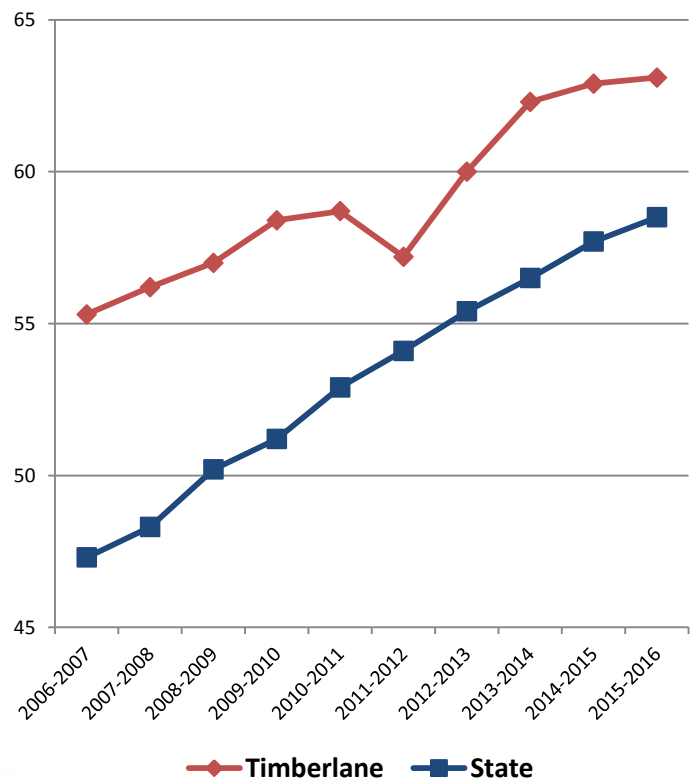

Average Teacher Salary

The average teacher salary for Timberlane has increased an average of 1.61% per year in the previous nine school years. Many factors are involved in calculating this average including but not limited to attrition, hiring practices and, zero cost of living adjustment for five years.

The [2013 – 2016 Timberlane Teacher's Association \(TTA\) contract](#) was just approved by the voters of Timberlane. The School Board and TTA, taking into account the state of the economy and our local property tax situation, engaged in lengthy negotiations that resulted in this fair contract. We feel it is respectful of the tax payers and teachers alike and continues to provide a competitive offering in an effort to attract and retain excellent teachers here at Timberlane.

More information regarding teacher's salaries can be found on the New Hampshire Department of Education website at the following address:

<http://www.education.nh.gov/data/staffing.htm>

Average Teacher Salary

Average Teacher Salary

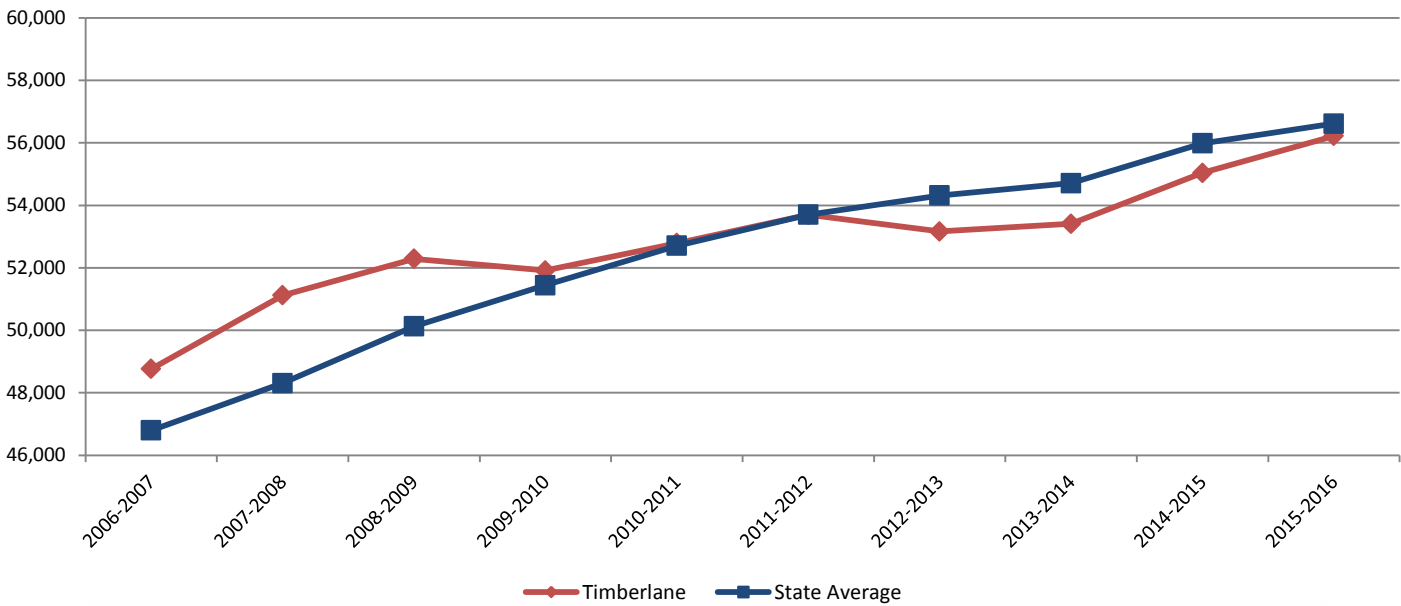

Average Teacher Salary by District 2015-2016

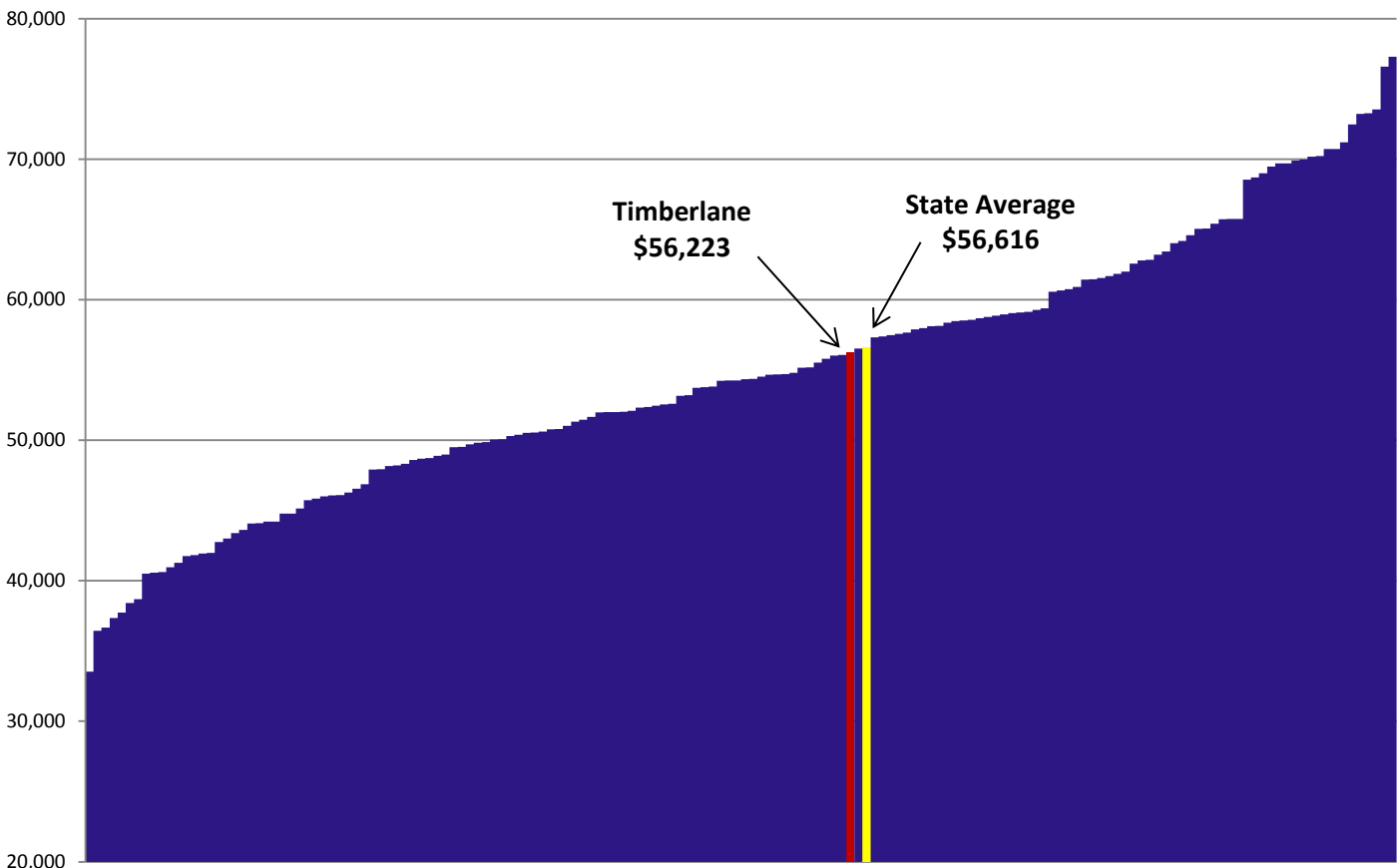

Average Teacher Salary

Average Teacher Salary in the Southern Tier of NH 2015-2016

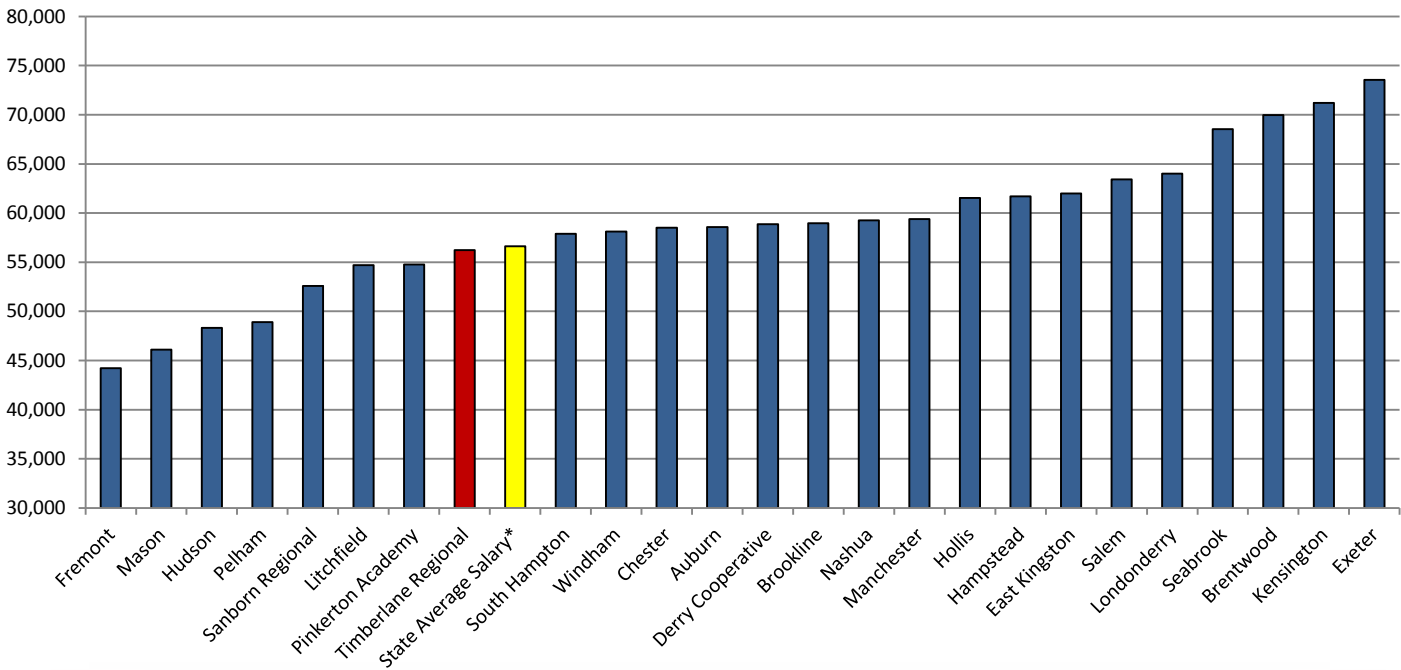

Teacher Starting Salary

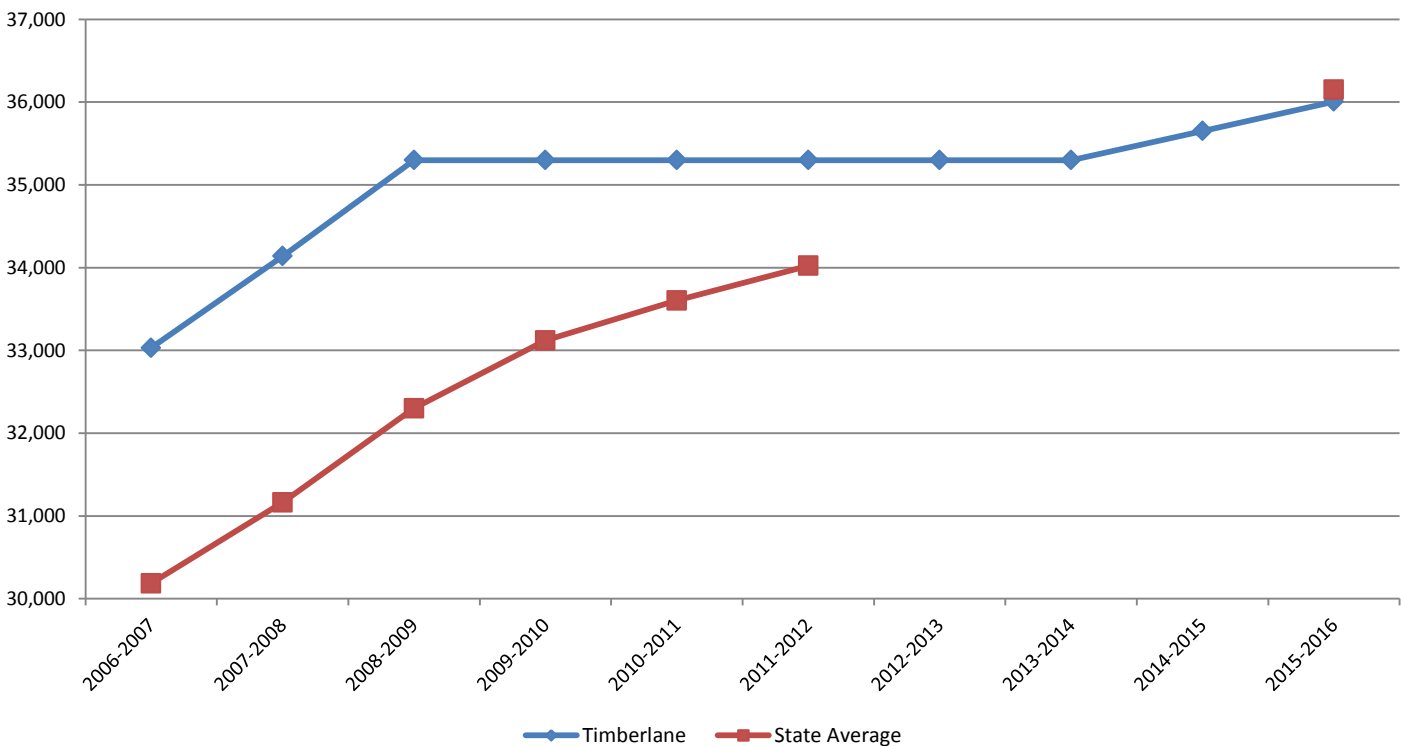

Student Teacher Ratio

Every fall the teacher full time equivalent (FTE) and [student enrollment](#) for Timberlane is reported to the New Hampshire Department of Education ([NH DOE](#)). From these numbers the student teacher ratio is calculated and reported on the [NH DOE website](#).

Timberlane has seen continued [declining enrollments](#) and with those declines in students there have been proportional declines in teachers, administrators and staff.

More information regarding student teacher ratio can be found on the New Hampshire Department of Education website at the following address:

<http://www.education.nh.gov/data/staffing.htm>

Student Teacher Ratio

Student to Teacher Ratio

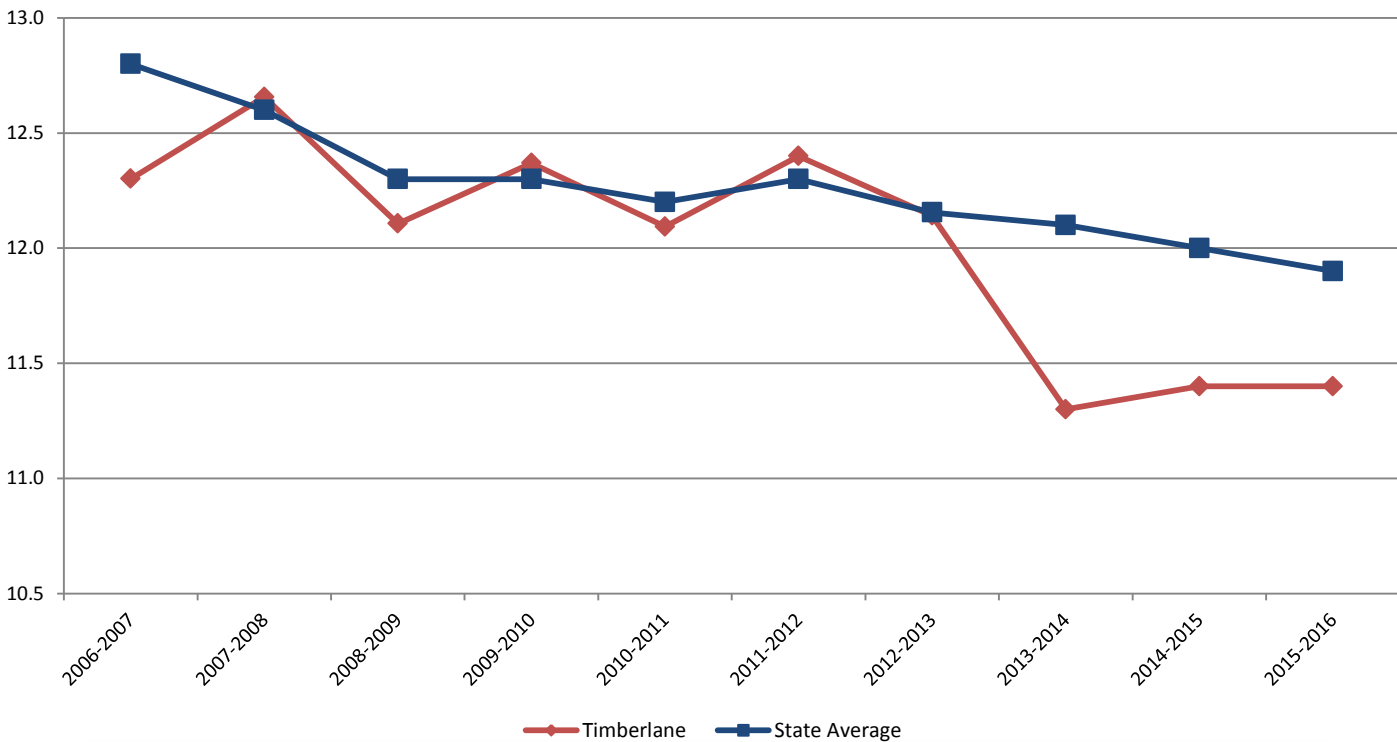

Students and Teachers at Timberlane

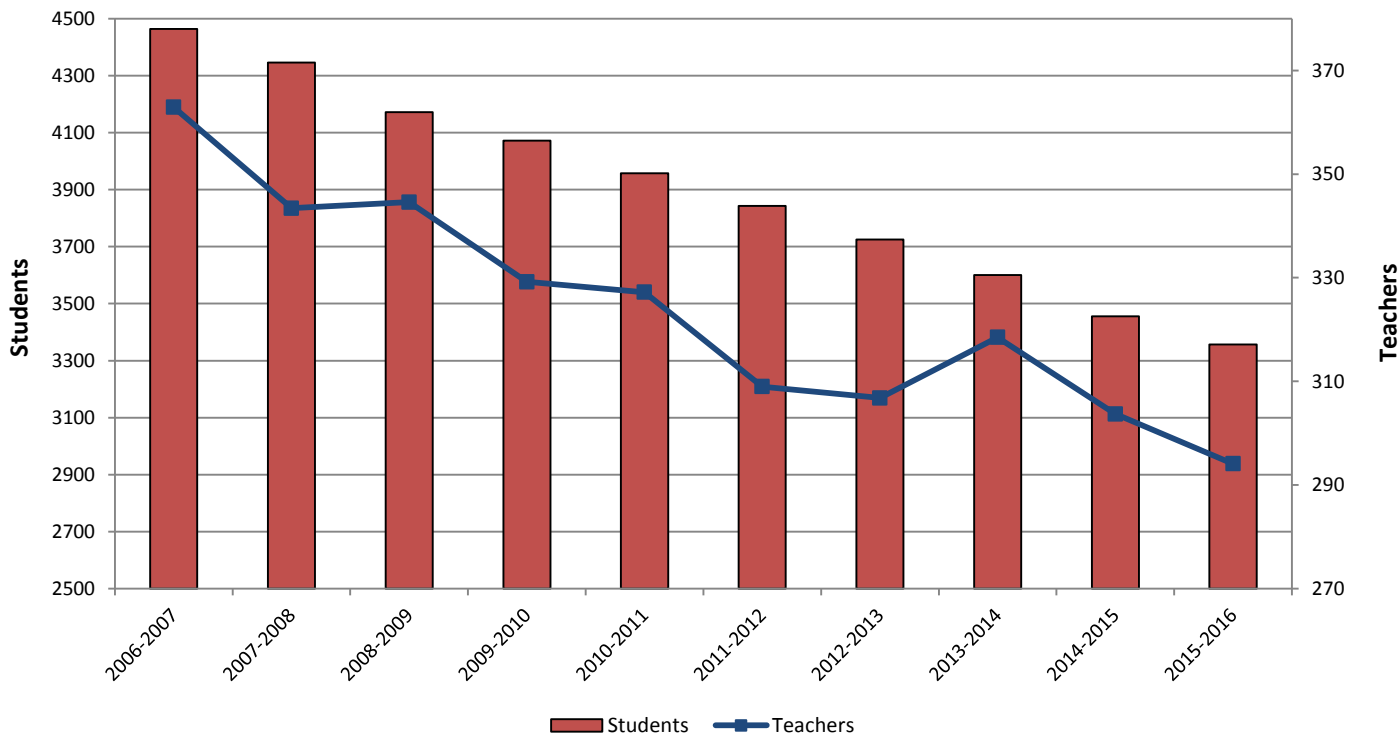

Free/Reduced Lunch

Every fall the [enrollment](#) of the District is reported along with the number of students eligible for the national free/reduced lunch program.

All students who qualify for McKinney-Vento assistance*, are runaways, are migrant, in foster care, receiving benefits from Supplemental Nutrition Assistance Program (SNAP) or the Financial Assistance to Needy Families Program (FANF), or households with incomes below the following guidelines may be eligible:

If you have any questions about this program please contact the SAU Office at 382-6119 or visit the following website:

http://www.education.nh.gov/program/nutrition/nslp_application.htm

More information regarding the Free and Reduced lunch data for the state of New Hampshire can be found on the New Hampshire Department of Education website at the following address:

<http://education.nh.gov/data/attendance.htm>

FEDERAL ELIGIBILITY INCOME CHART For School Year 2015 - 2016			
Household size	Yearly	Monthly	Weekly
1	\$ 21,775	\$ 1,815	\$ 419
2	29,471	2,456	567
3	37,167	3,098	715
4	44,863	3,739	863
5	52,559	4,380	1,011
6	60,255	5,022	1,159
7	67,951	5,663	1,307
8	75,647	6,304	1,455
Each additional person:	\$ 7,696	\$ 642	\$ 148

* The McKinney-Vento Act is a federal assistance program for students who do not have a permanent, fixed, regular home. This federal assistance program mandates free lunch for our students, free transportation, and tutoring to maintain passing grades.

Percent Free and Reduced Lunch Students

Free and Reduced Lunch %

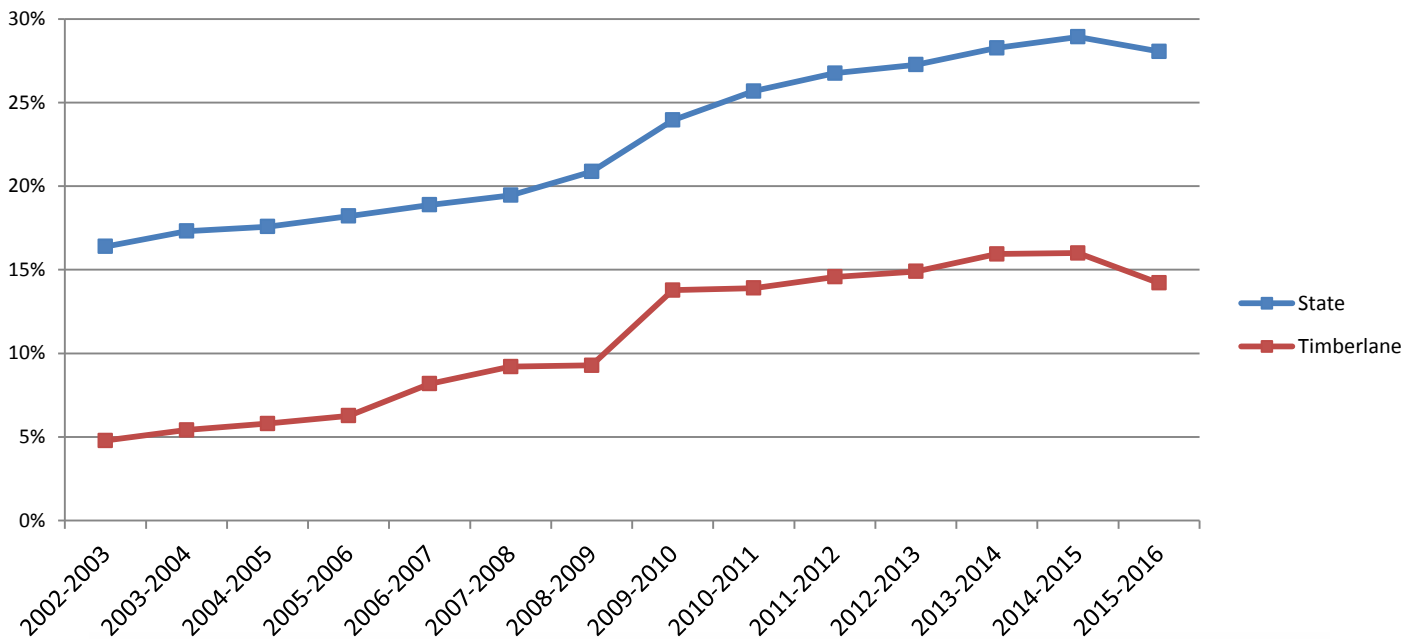

Timberlane Free and Reduced Lunch by Level

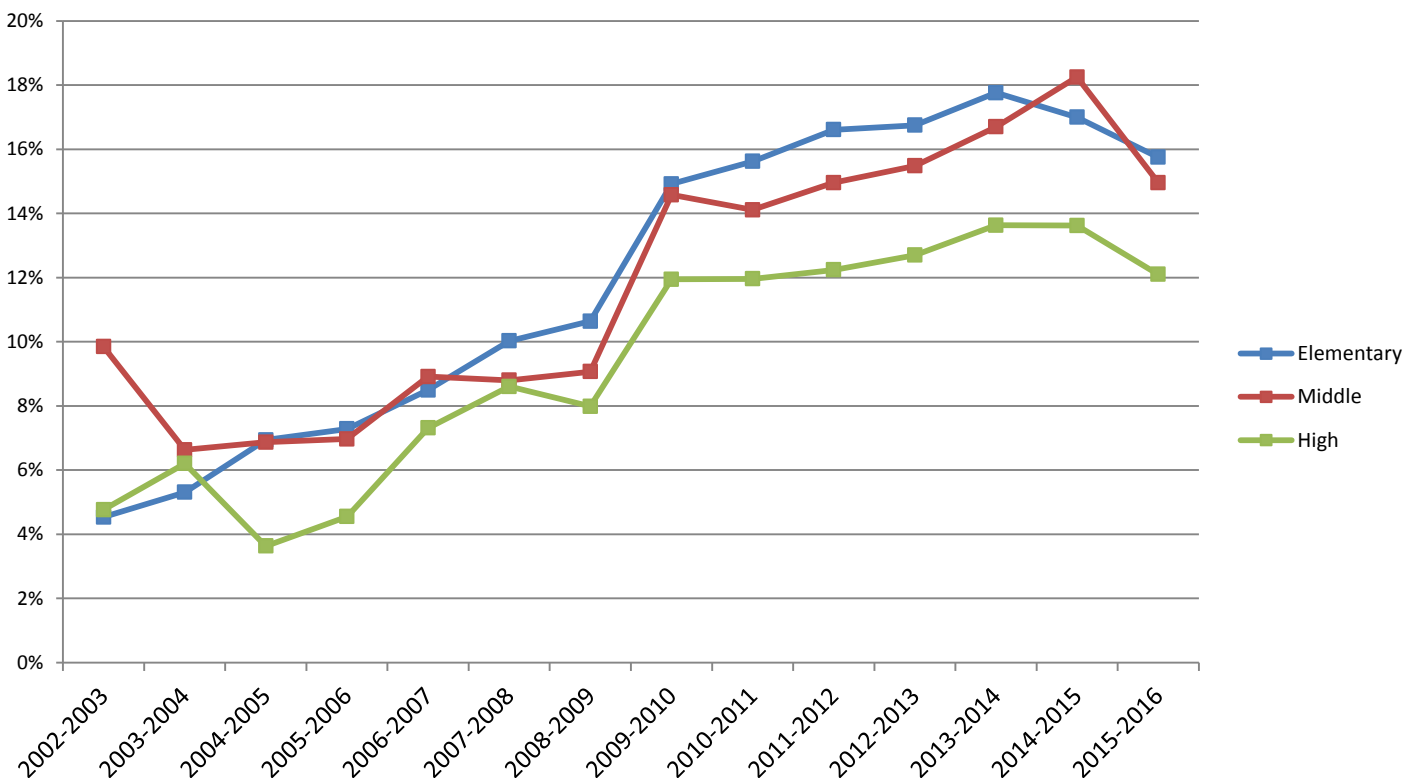

Cost per pupil

The cost per pupil data is calculated by taking current expenditures less certain costs in an effort to normalize this ratio across the state, and dividing by the [average daily attendance](#).

More information regarding the cost per pupil data for the state of New Hampshire can be found on the New Hampshire Department of Education website at the following address:

<http://www.education.nh.gov/data/financial.htm>

Cost per Pupil

Cost per Pupil at Timberlane

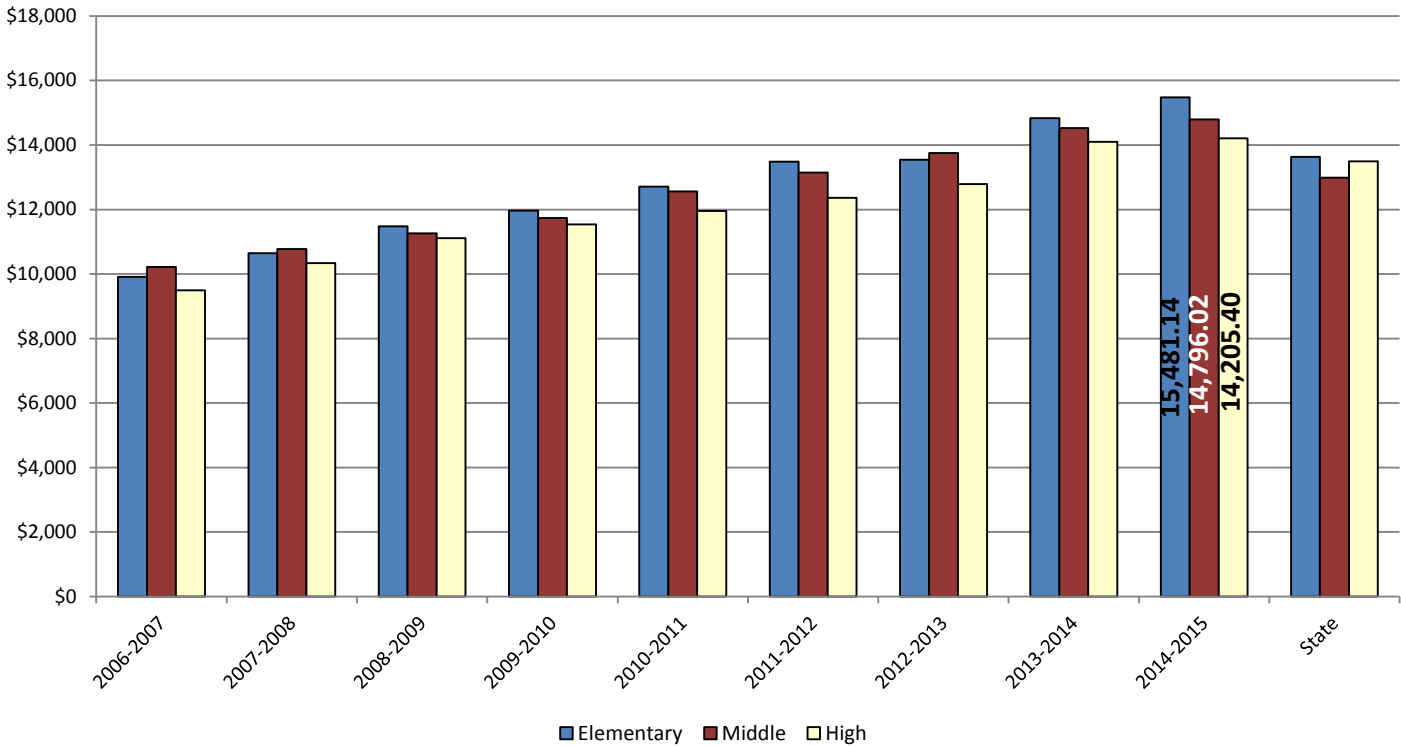

Cost per Pupil 2014 - 2015

All NH School Districts

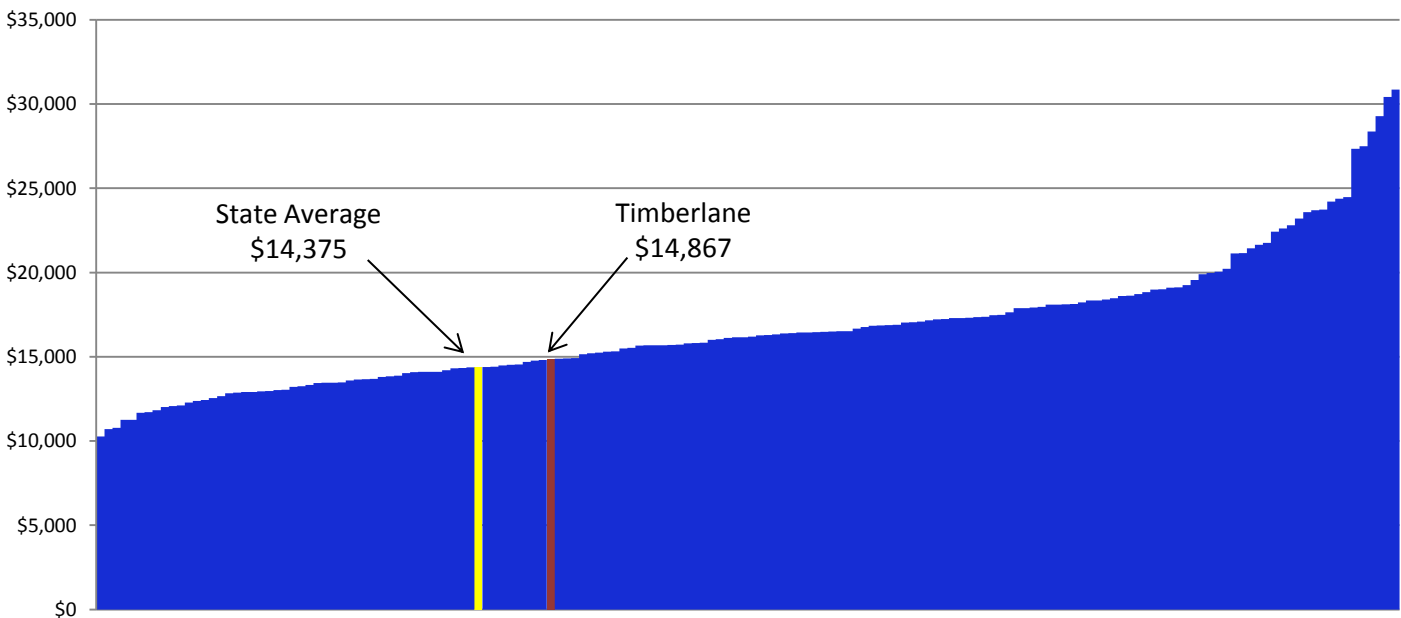

Smarter Balanced Assessment Consortium (SBAC)

About the Common Core State Standards

From the NH DOE website: <http://education.nh.gov/spotlight/ccss/>

The Common Core State Standards (CCSS) Initiative is a state led effort that included math, reading, and curriculum specialists, in partnership with the National Governors Association and the Council of Chief State School Officers. The purpose was to establish a single set of clear educational expectations for English language arts/literacy and mathematics that states can share and voluntarily adopt. New Hampshire has embedded the standards from this initiative into our College and Career Ready Standards. The State Board of Education adopted the new standards for English language arts/literacy and mathematics at their July 8, 2010 meeting, committing to a thoughtful, orderly transition process for implementation and assessment to ensure that all New Hampshire students experience a successful and productive future.

The CCSS are not a national or state curriculum nor are they federally mandated. Standards do not tell teachers how to teach, but provide a kindergarten through 12th grade roadmap for what students should know and be able to demonstrate. It remains up to each local school district to design curriculum to help their students successfully achieve the standards. The CCSS are evidenced based, aligned with college and work expectations, and are informed by the highest standards across the country and globe. These standards were designed by a diverse group of educators, business leaders, and advocacy and policy stakeholders and have garnered support from state and national parent organizations.

From the SBAC website: <http://www.smarterbalanced.org/parents/>

With new state standards, students are working harder, thinking more critically, and applying their learning to the real world. To measure these new standards, educators from [states using Smarter tests](#) have worked together to develop new, high-quality tests in English and math for grades 3–8 and high school.

Following are the Timberlane results for the first testing year utilizing SBAC, 2014/2015. results can be found here:

<http://www.smarterbalanced.org/parents/>

Smarter Balanced Assessment Consortium (SBAC)

Reading

Administered to students in March and April. Results of the exam are returned to the school district in the fall.

Results can be found here:

<https://my.doe.nh.gov/profiles/profile.aspx?d=534&year=2015&tab=testresults>

Below are the percentage of students found to be proficient in English Language Arts for each of the grades tested by SBAC in its first year, 2014/2015 as well as the state average.

Grade 3

	2014-2015
Atkinson Academy	61
Danville Elementary	70
Pollard	67
Sandown North	63
TRSD	65
State	55

Grade 4

	2014-2015
Atkinson Academy	79
Danville Elementary	64
Pollard	60
Sandown North	75
TRSD	71
State	56

Grade 5

	2014-2015
Atkinson Academy	75
Danville Elementary	81
Pollard	75
Sandown North	78
TRSD	77
State	63

Grade		2014-2015
6	TRMS	64
	State	57
7	TRMS	77
	State	62
8	TRMS	65
	State	58
11	TRHS	50
	State	59

Below is how Timberlane compared to other schools in the geographic southern tier of New Hampshire on the English Language Arts portion of the SBAC for each of the grades tested in its first year, 2014/2015, as well as the state average.

SBAC Grade 3 Reading

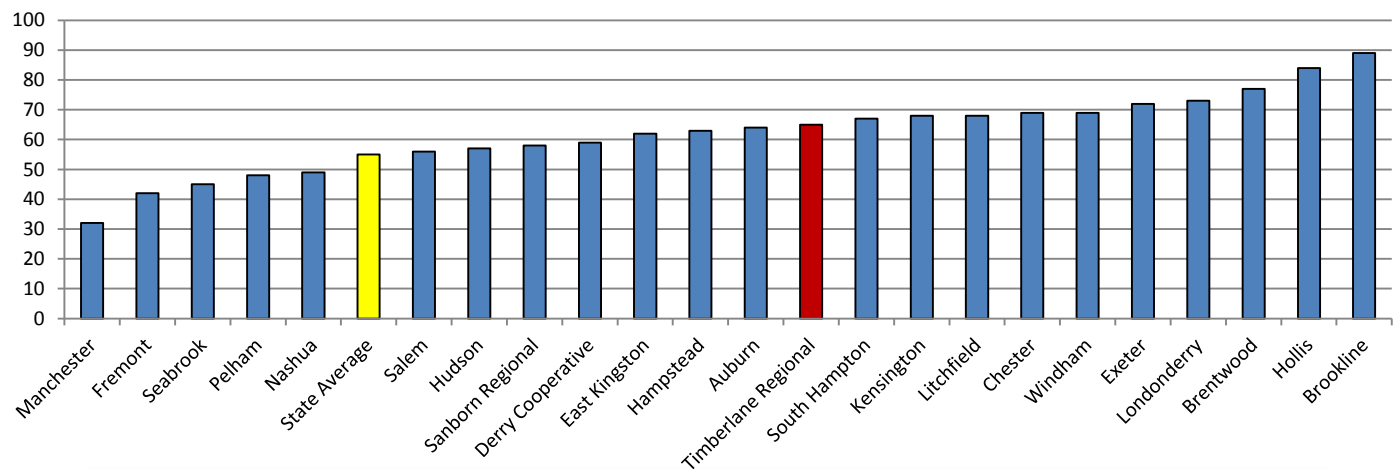

SBAC Grade 4 Reading

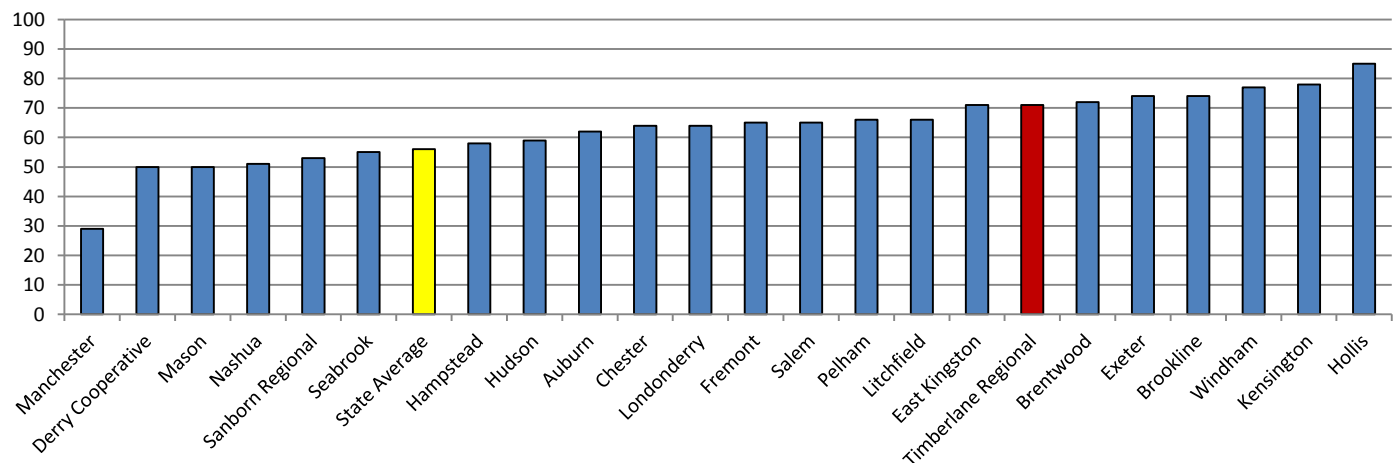

SBAC Grade 5 Reading

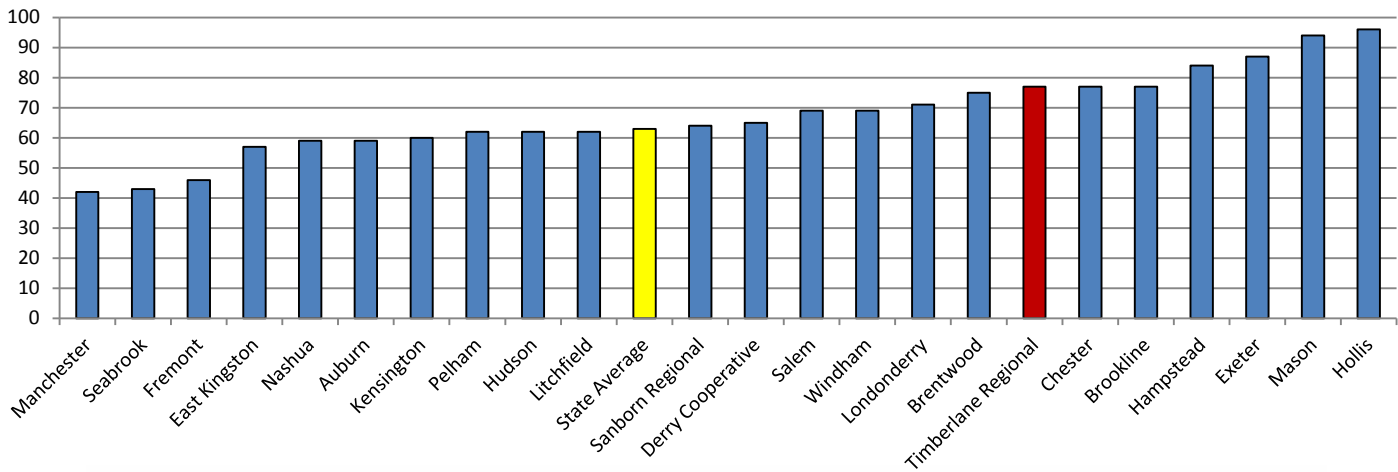

SBAC Grade 6 Reading

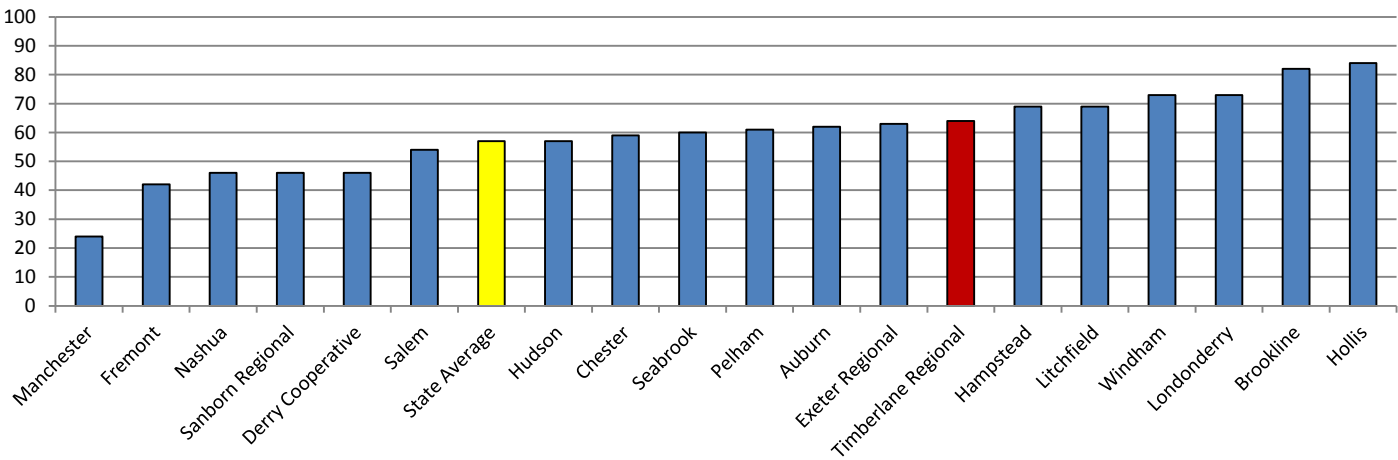

SBAC Grade 7 Reading

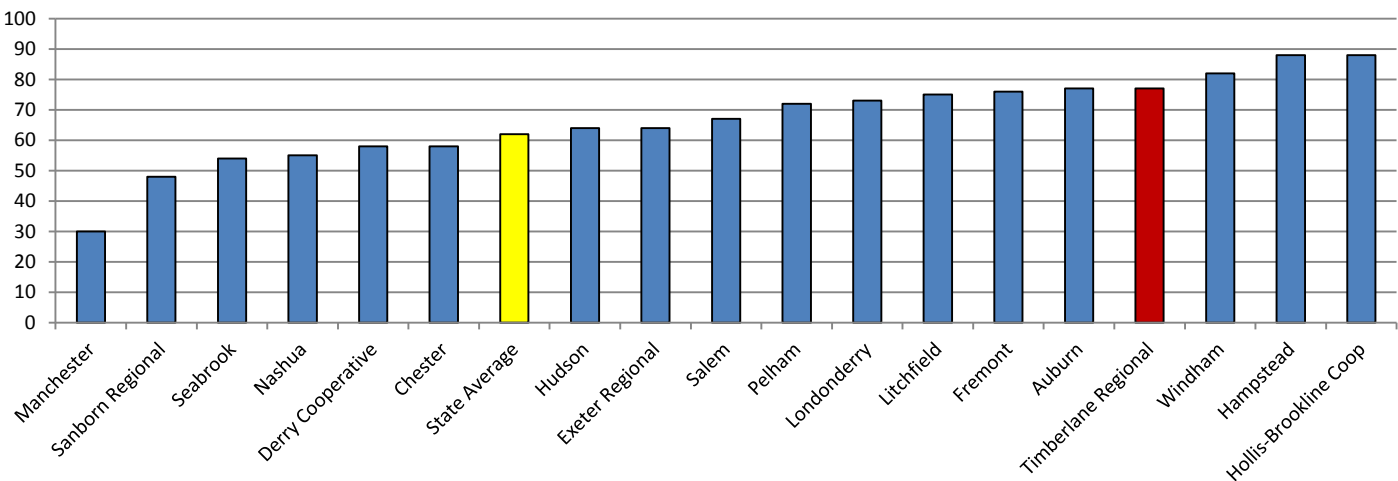

SBAC Grade 8 Reading

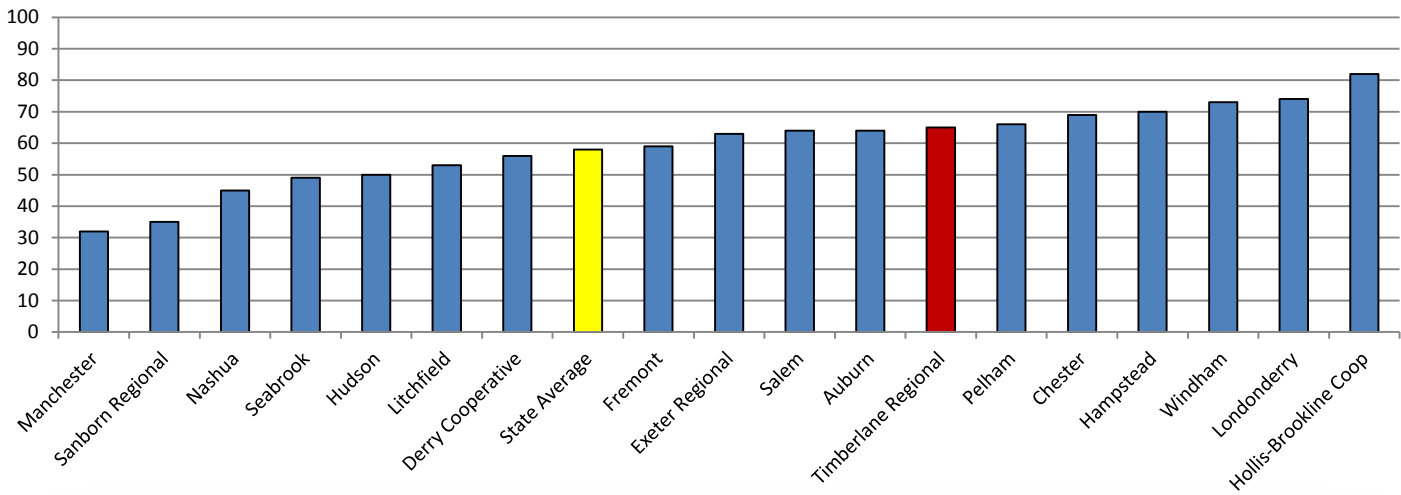

SBAC Grade 11 Reading

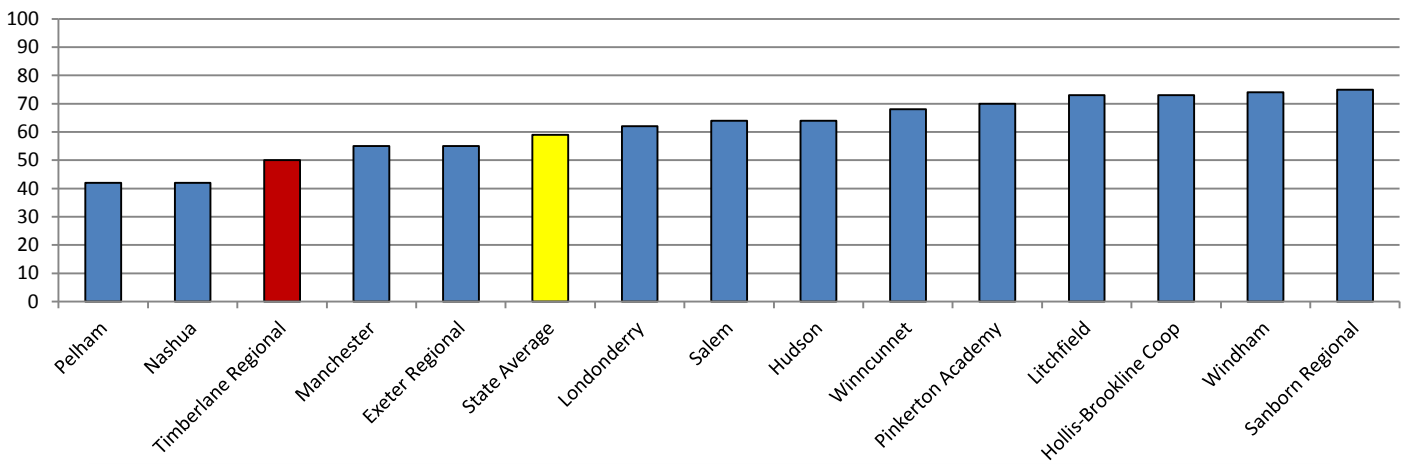

Smarter Balanced Assessment Consortium (SBAC)

Math

Administered to students in March and April. Results of the exam are returned to the school district in the fall.

Results can be found here:

<https://my.doe.nh.gov/profiles/profile.aspx?d=534&year=2015&tab=testresults>

Below are the percentage of students found to be proficient in Math for each of the grades tested by SBAC in its first year, 2014/2015, as well as the state average.

Grade 3

	2014-2015
Atkinson Academy	66
Danville Elementary	72
Pollard	43
Sandown North	74
TRSD	63
State	53

Grade 4

	2014-2015
Atkinson Academy	67
Danville Elementary	56
Pollard	38
Sandown North	56
TRSD	52
State	49

Grade 5

	2014-2015
Atkinson Academy	55
Danville Elementary	56
Pollard	55
Sandown North	56
TRSD	56
State	45

Grade		2014-2015
6	TRMS	47
	State	46
7	TRMS	62
	State	50
8	TRMS	55
	State	44
11	TRHS	29
	State	37

Below is how Timberlane compared to other schools in the geographic southern tier of New Hampshire on the Math portion of the SBAC for each of the grades tested in its first year, 2014/2015, as well as the state average.

SBAC Grade 3 Math

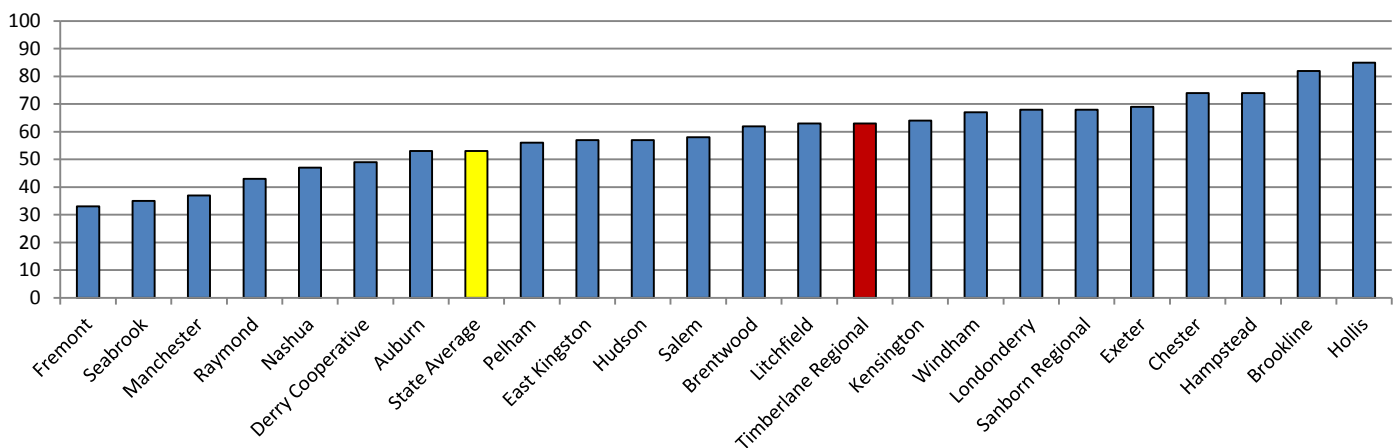

SBAC Grade 4 Math

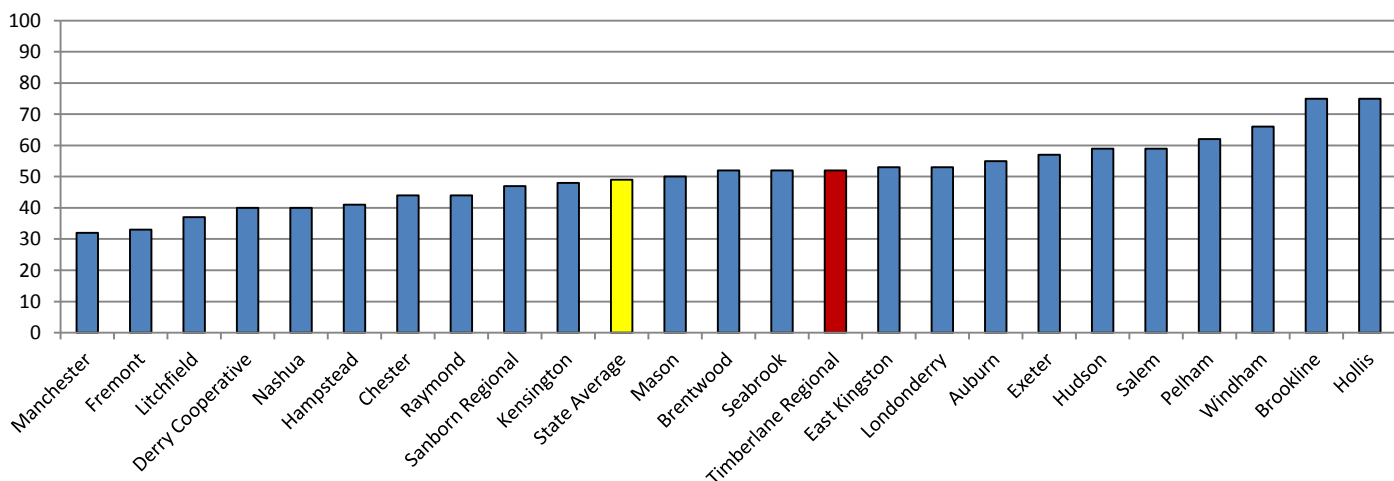

SBAC Grade 5 Math

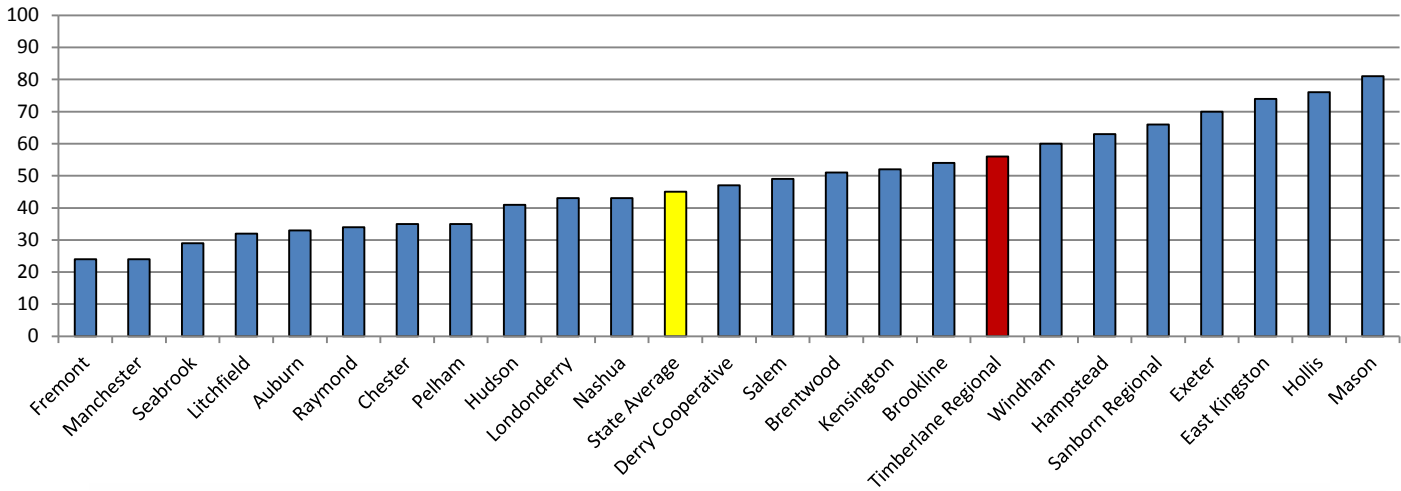

SBAC Grade 6 Math

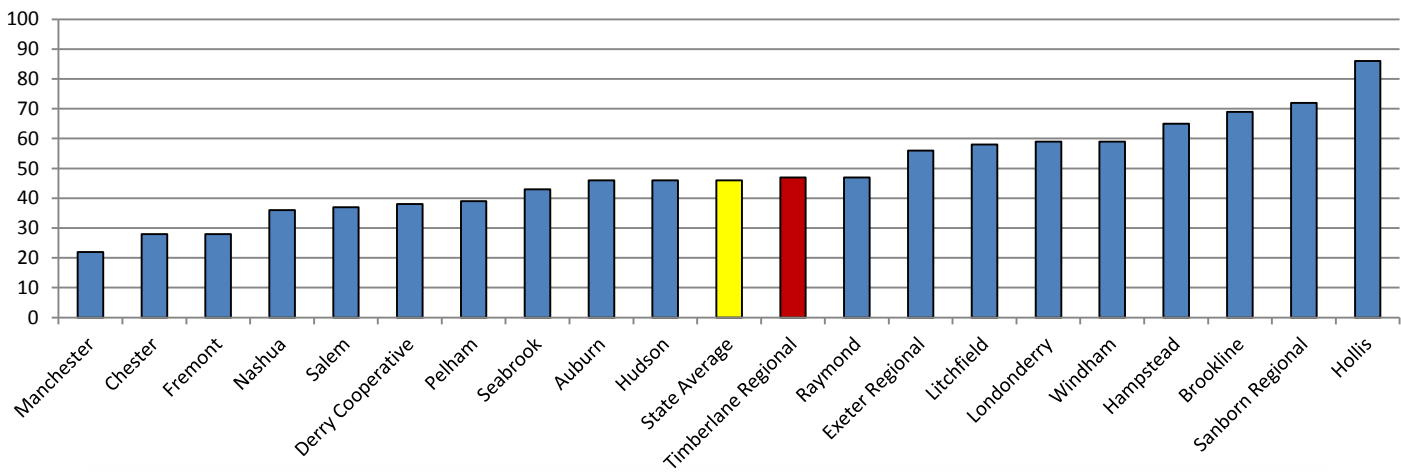

SBAC Grade 7 Math

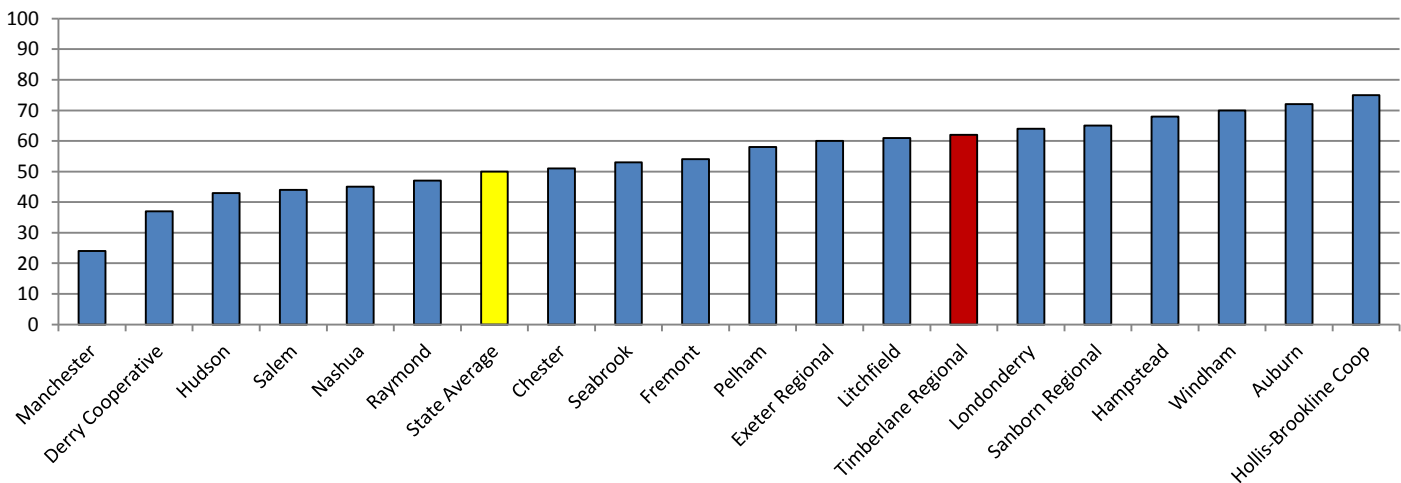

SBAC Grade 8 Math

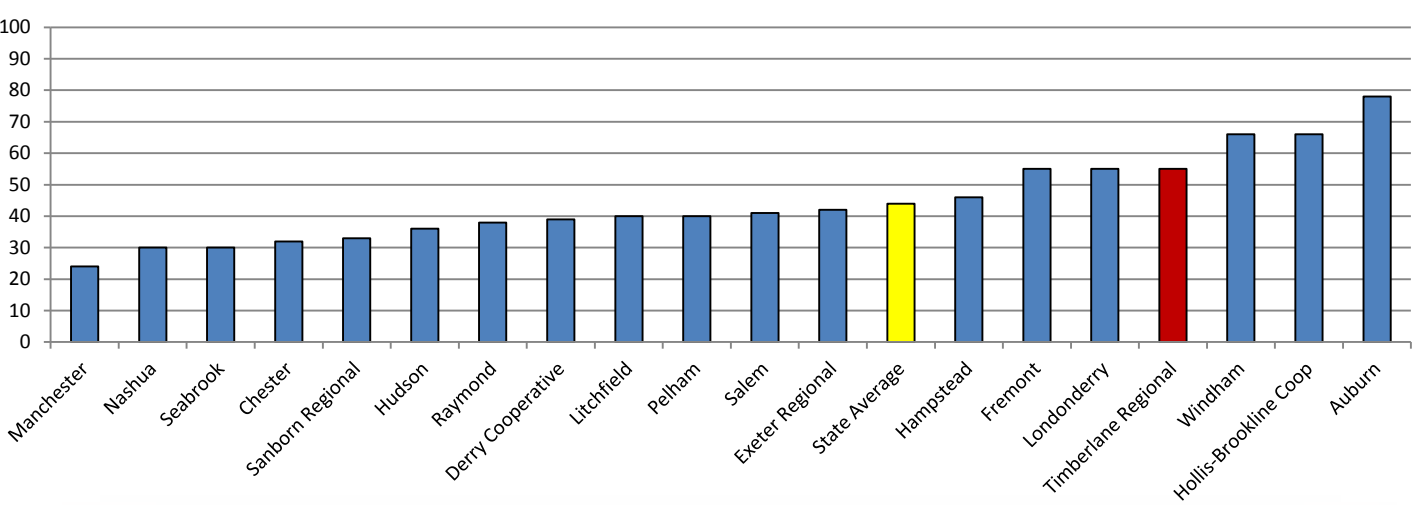

SBAC Grade 11 Math

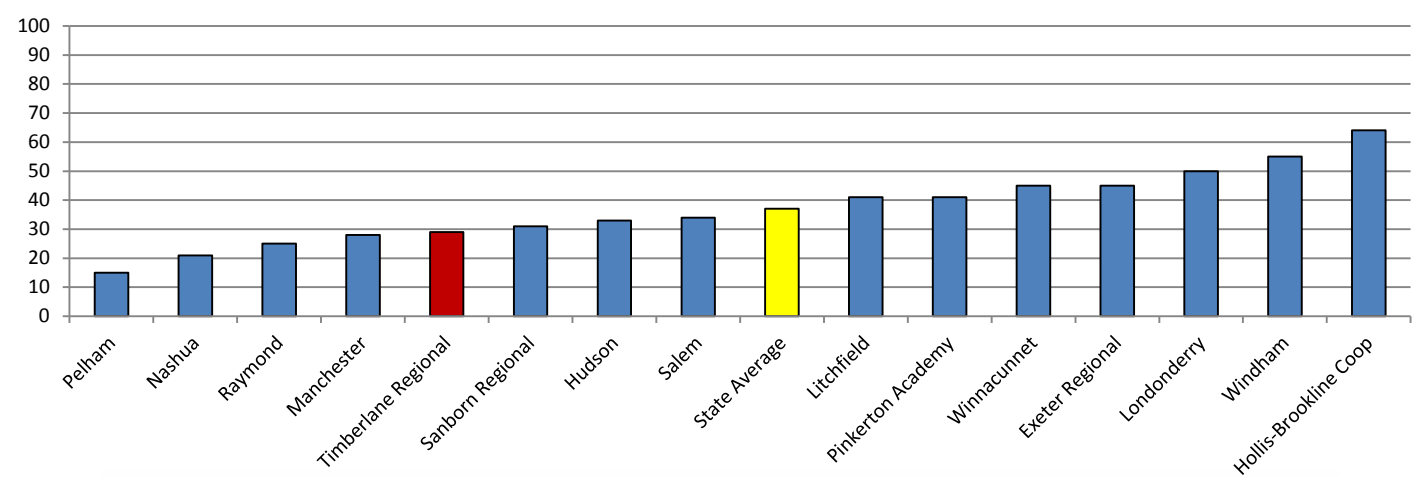

New England Common Assessment Program (NECAP)

The [No Child Left Behind Act of 2001 \(NCLB\)](#), a reauthorization of the Elementary and Secondary Education Act (ESEA), required states to create assessments in basic skills. In New Hampshire, Rhode Island and Vermont the New England Common Assessment Program (NECAP) is utilized for this purpose.

Up until 2014, every year in the month of October grades 3-8 and 11 take this assessment, the NECAP, in both Math and Reading. Since 2014 the NECAP exam for Math and Reading has been replaced by the [Smarter Balanced Assessment](#). Writing also used to be administered in grades 5, 8 and 11.

Currently, every year in the month of May grades 4,8 and 11 take this assessment, the NECAP, in Science.

All NECAP test results in this Report Card are from the “[Teaching Year](#)” data set. What this means is that only the students who were instructed the year before in a Timberlane school are compiled into these results. Students taking the test at Timberlane who were not enrolled at a Timberlane school the prior year are excluded. This allows us to focus only on Timberlane instruction from the prior year.

More information regarding the New England Common Assessment can be found on the New Hampshire Department of Education website at the following address:

<http://www.education.nh.gov/instruction/assessment/necap/index.htm>

New England Common Assessment

Science

Administered to students in May. Results of the exam are returned to the school district in September.

New England Common Assessment NECAP

*5/15/2016

Grade 4 Science

Atkinson Grade 4 Science Results

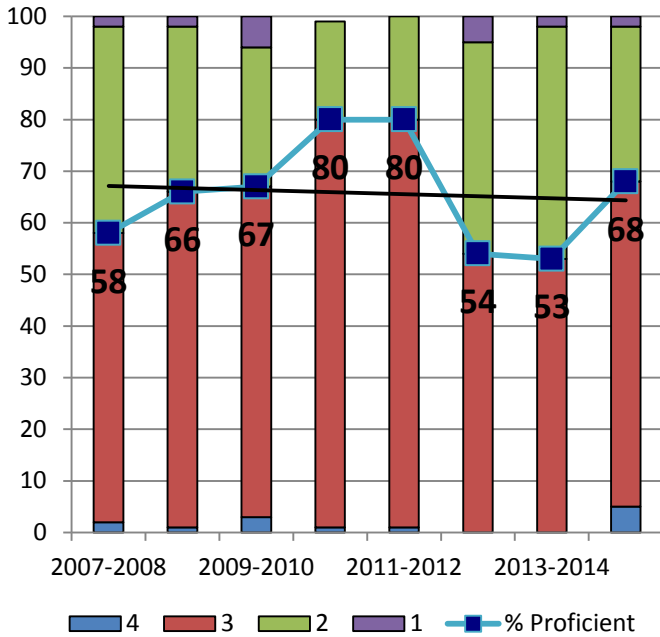

Danville Grade 4 Science Results

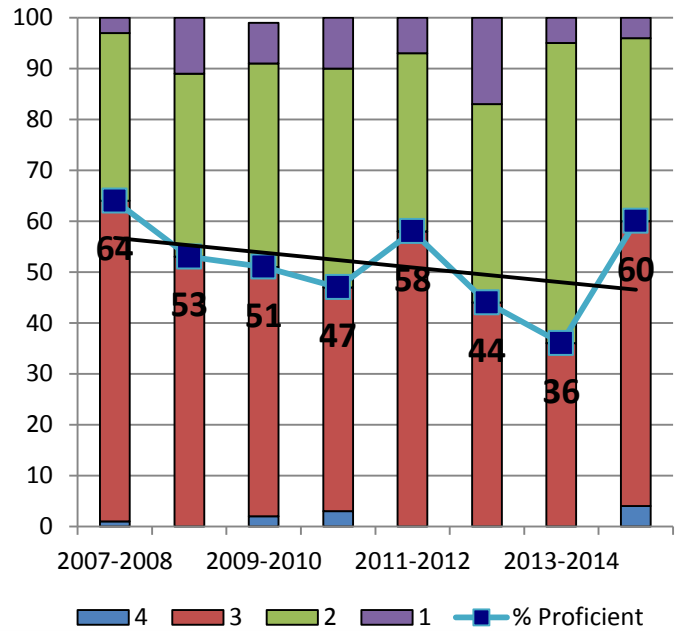

Plaistow Grade 4 Science Results

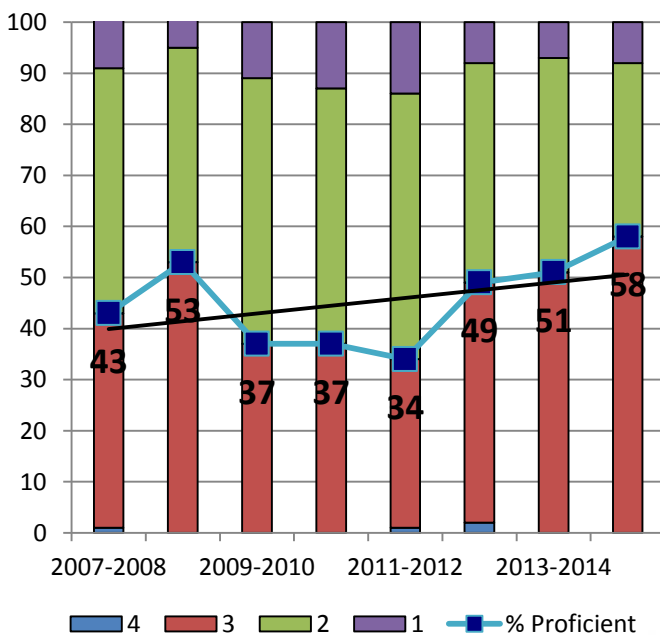

Sandown Grade 4 Science Results

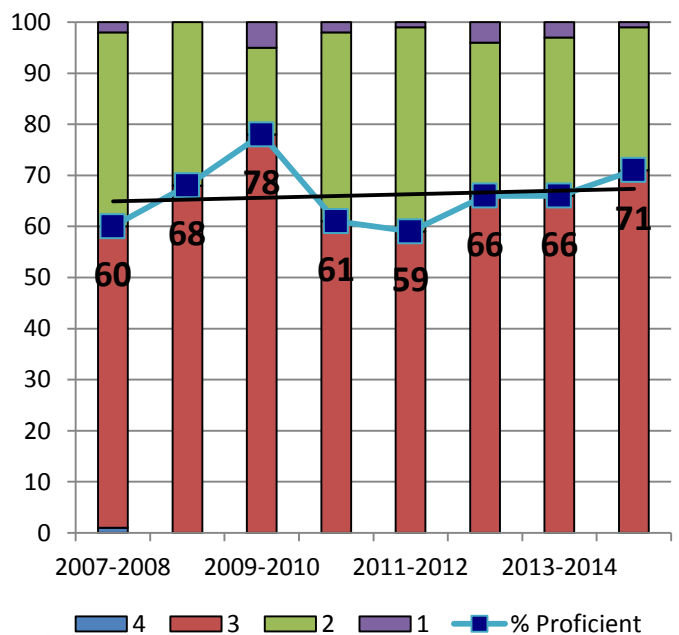

New England Common Assessment NECAP

*5/15/2016

Grade 4 Science

Timberlane Grade 4 Science Results

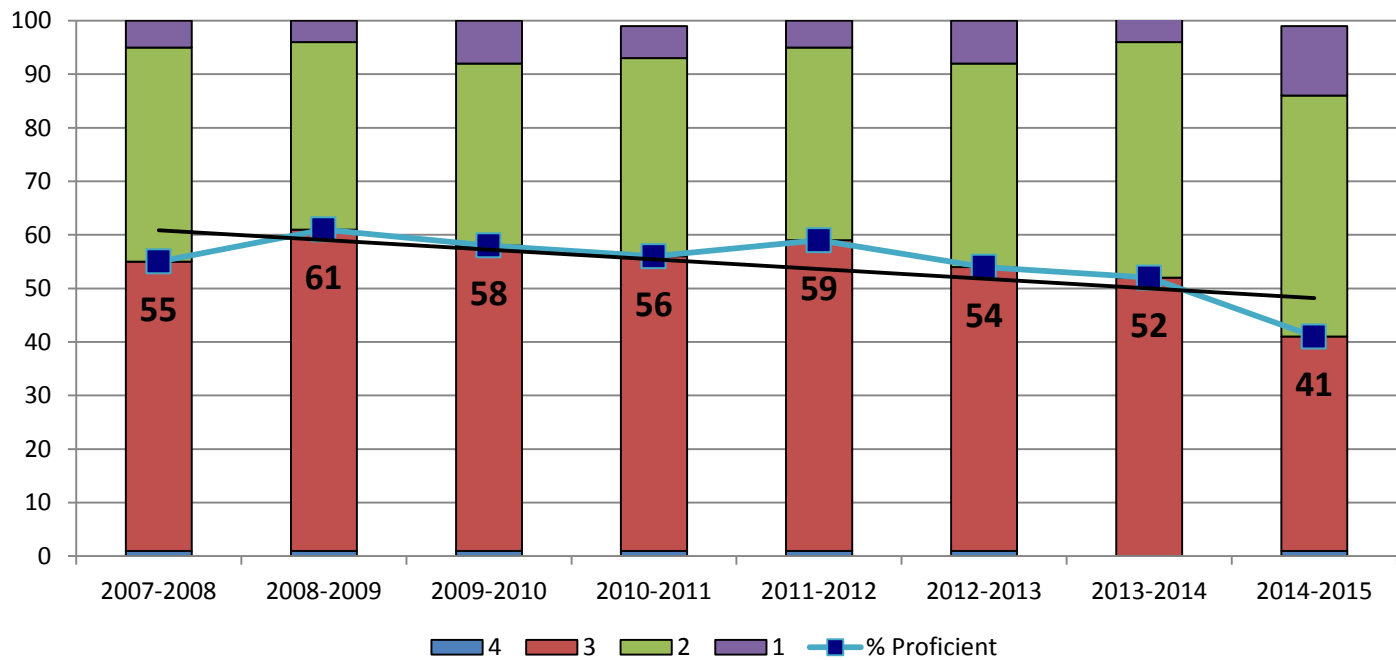

Grade 4 Science Results

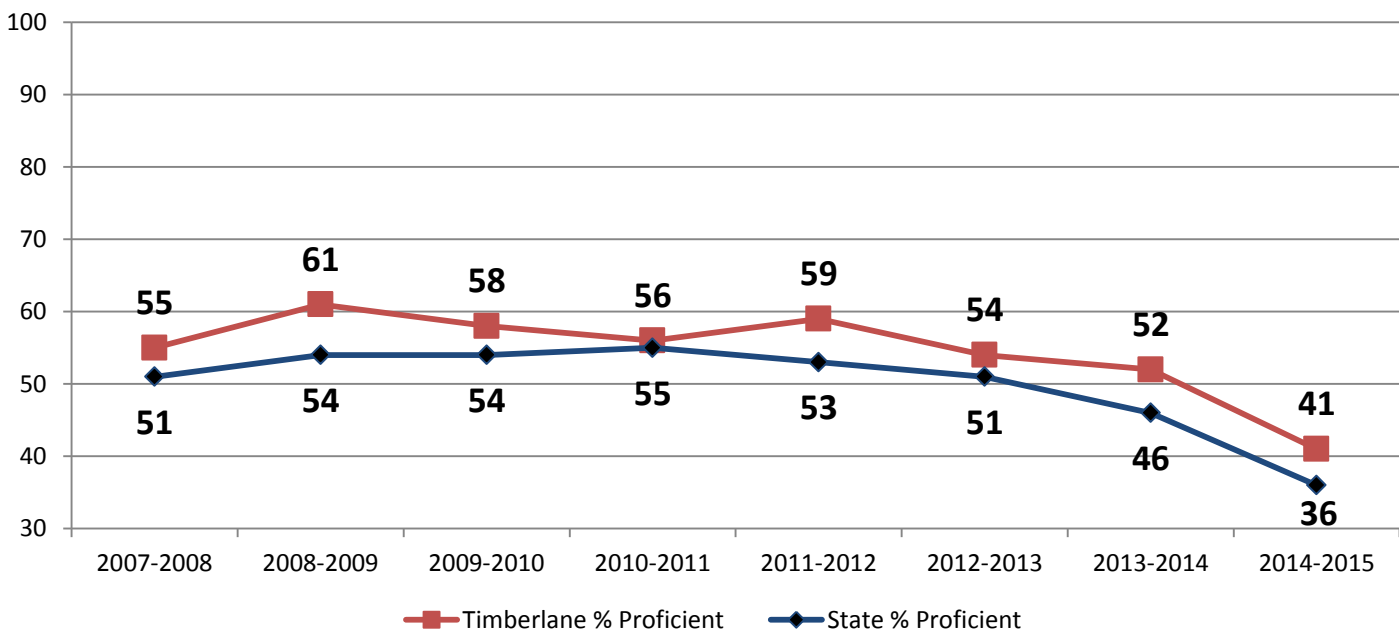

New England Common Assessment NECAP

*5/15/2016

Grade 8 Science

Timberlane Grade 8 Science Results

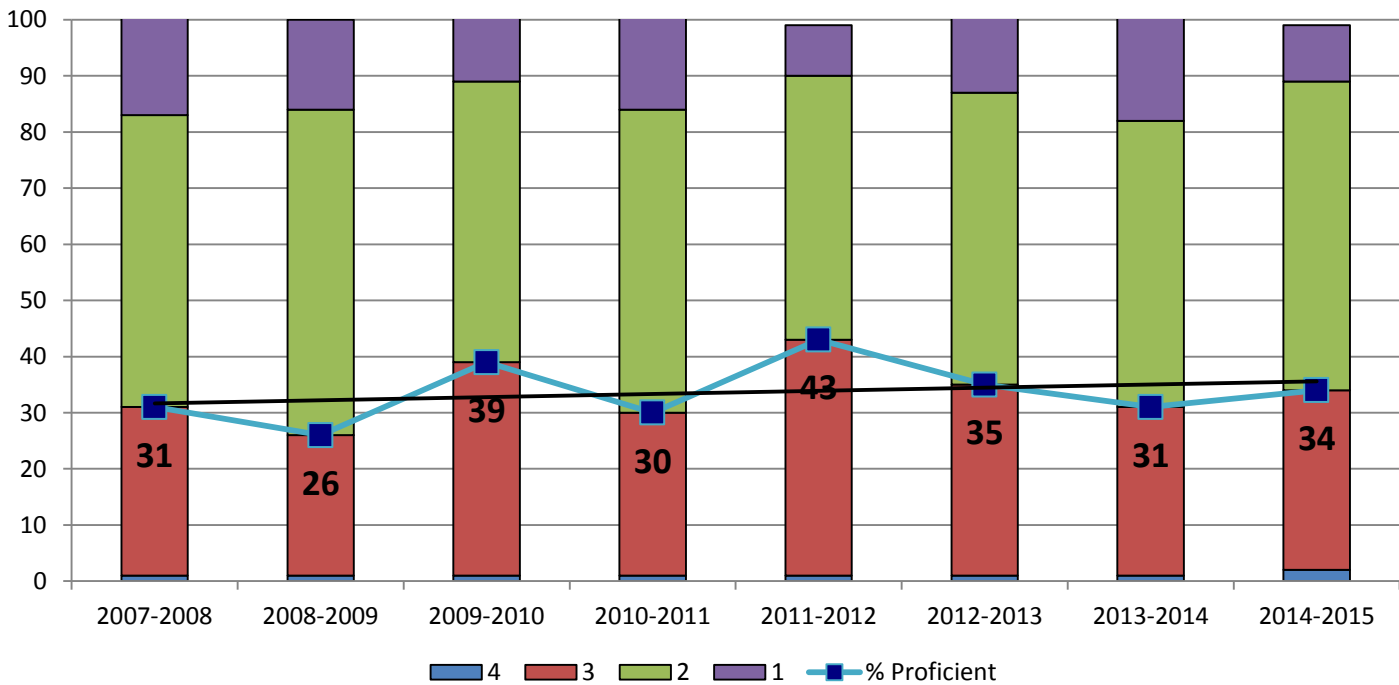

Grade 8 Science Results

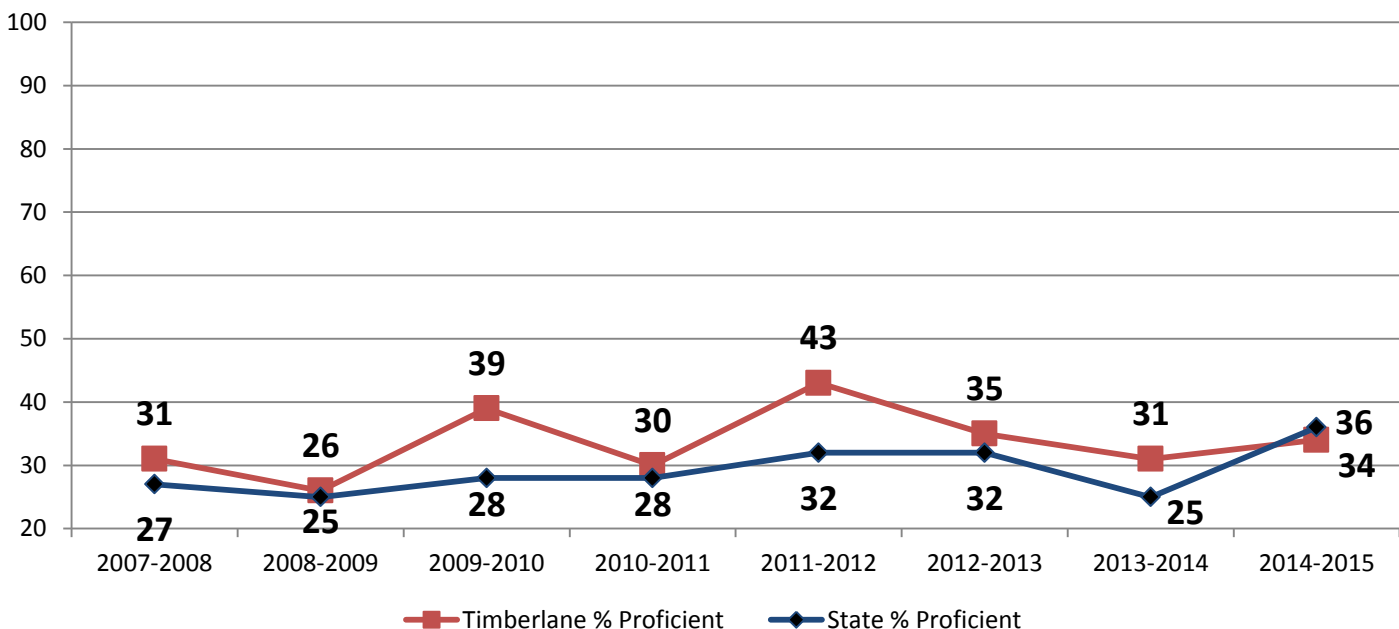

New England Common Assessment NECAP

*5/15/2016

Grade 11 Science

Timberlane Grade 11 Science Results

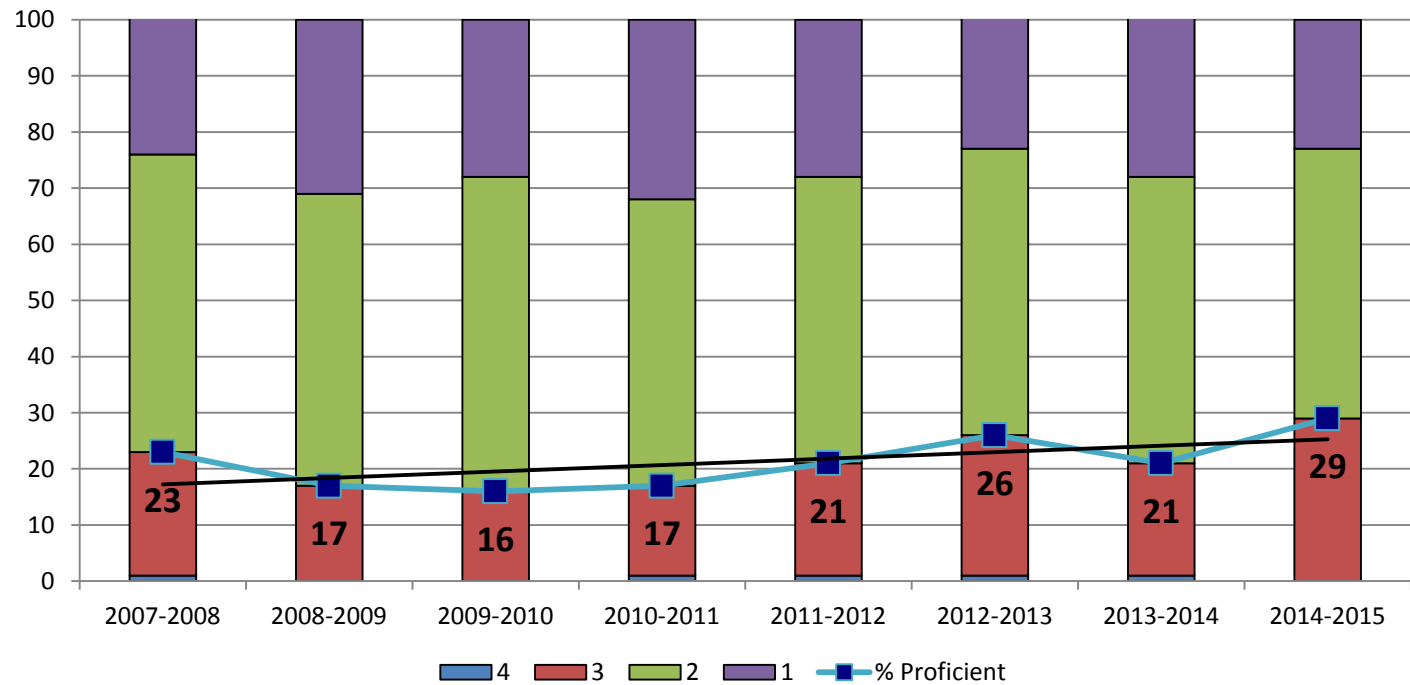

Grade 11 Science Results

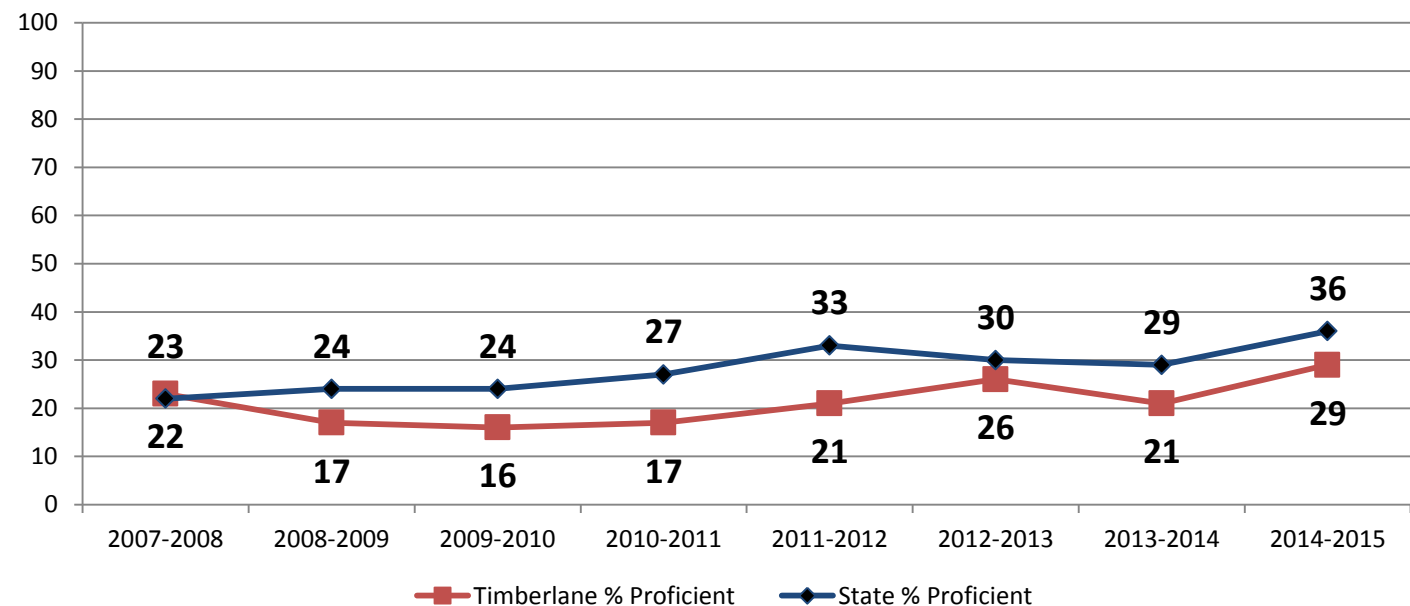

New England Common Assessment Program

Reading

This assessment is no longer utilized by the NH DOE. The 2013/2014 academic year was the last time students were assessed in Reading using the NECAP exam.

New England Common Assessment NECAP

Grade 3 Reading

Atkinson Grade 3 Reading Results

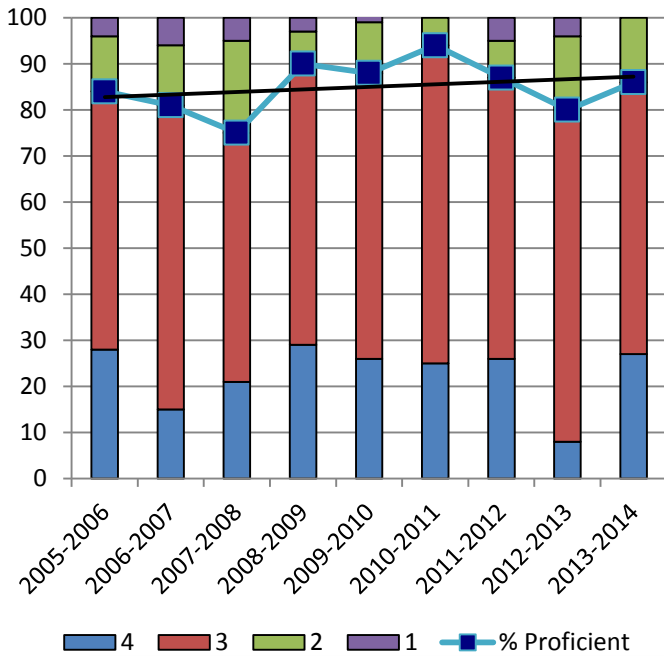

Danville Grade 3 Reading Results

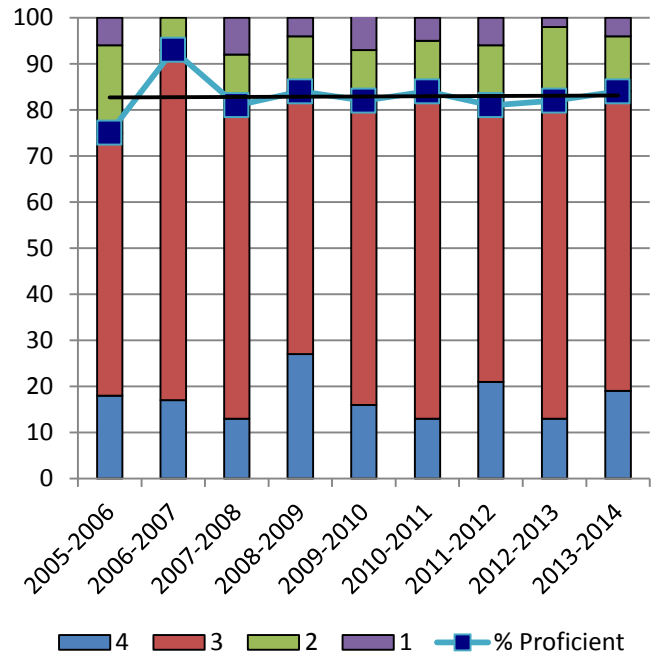

Plaistow Grade 3 Reading Results

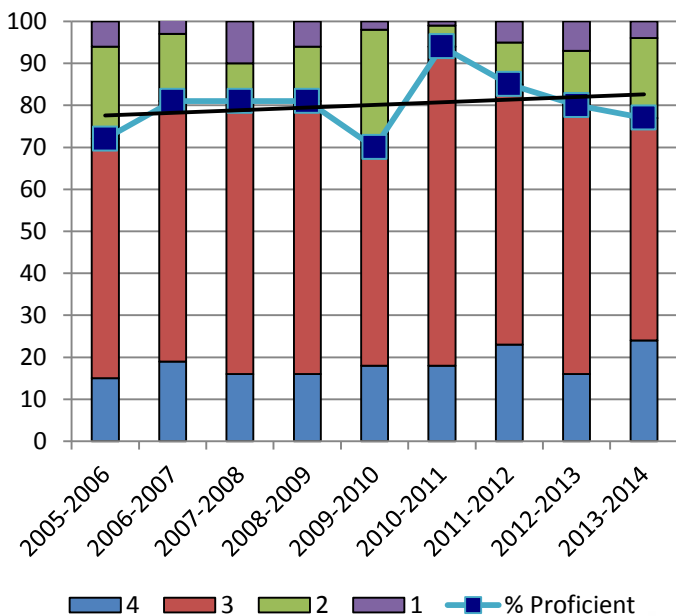

Sandown Grade 3 Reading Results

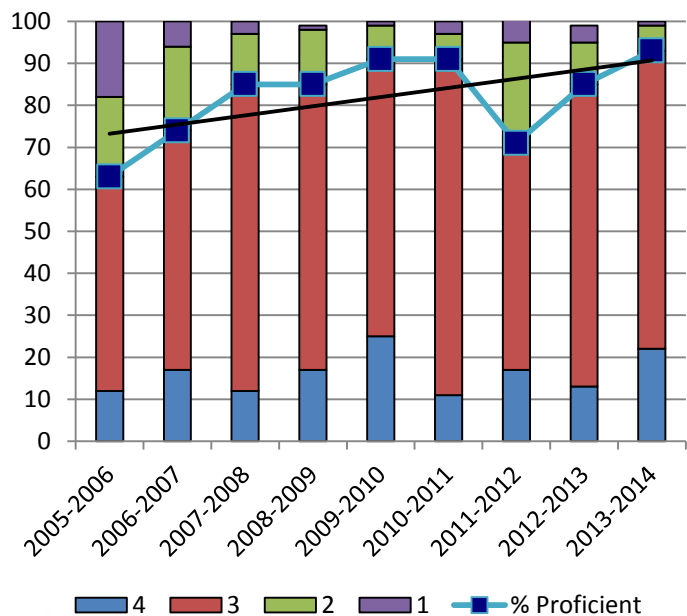

New England Common Assessment NECAP

Grade 3 Reading

Entire District Grade 3 Reading Results

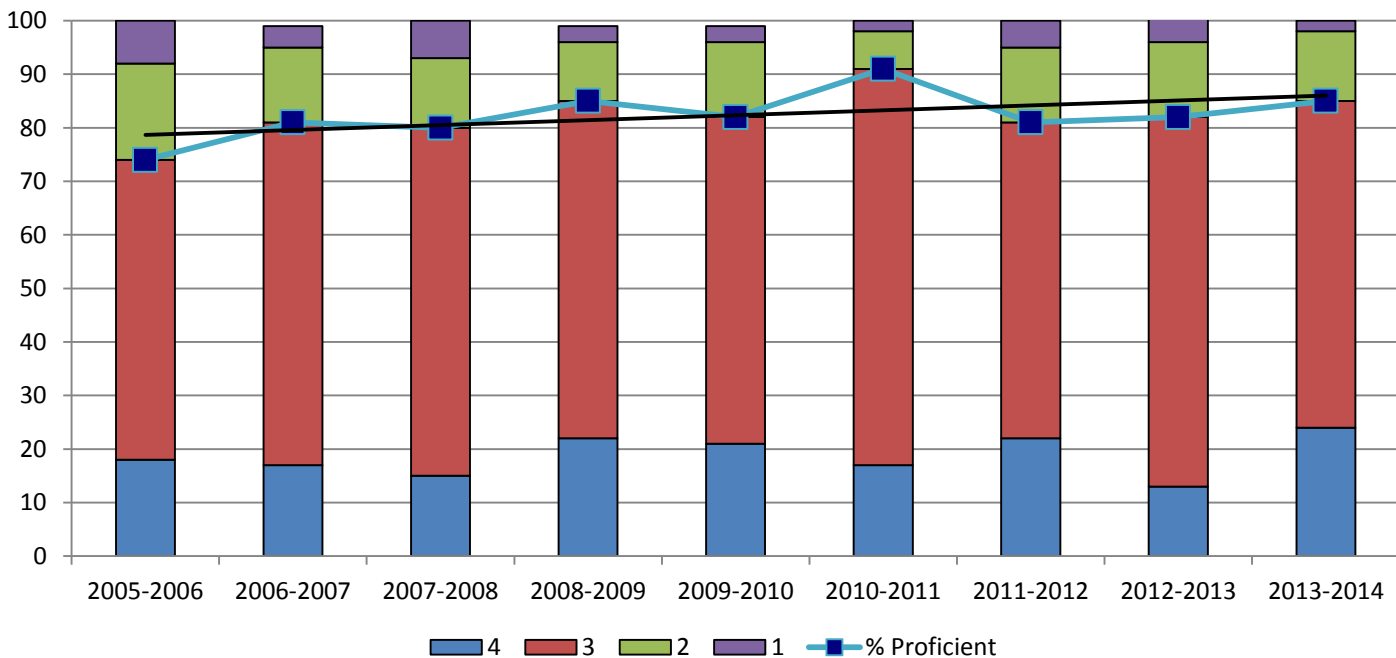

Grade 3 Reading Results

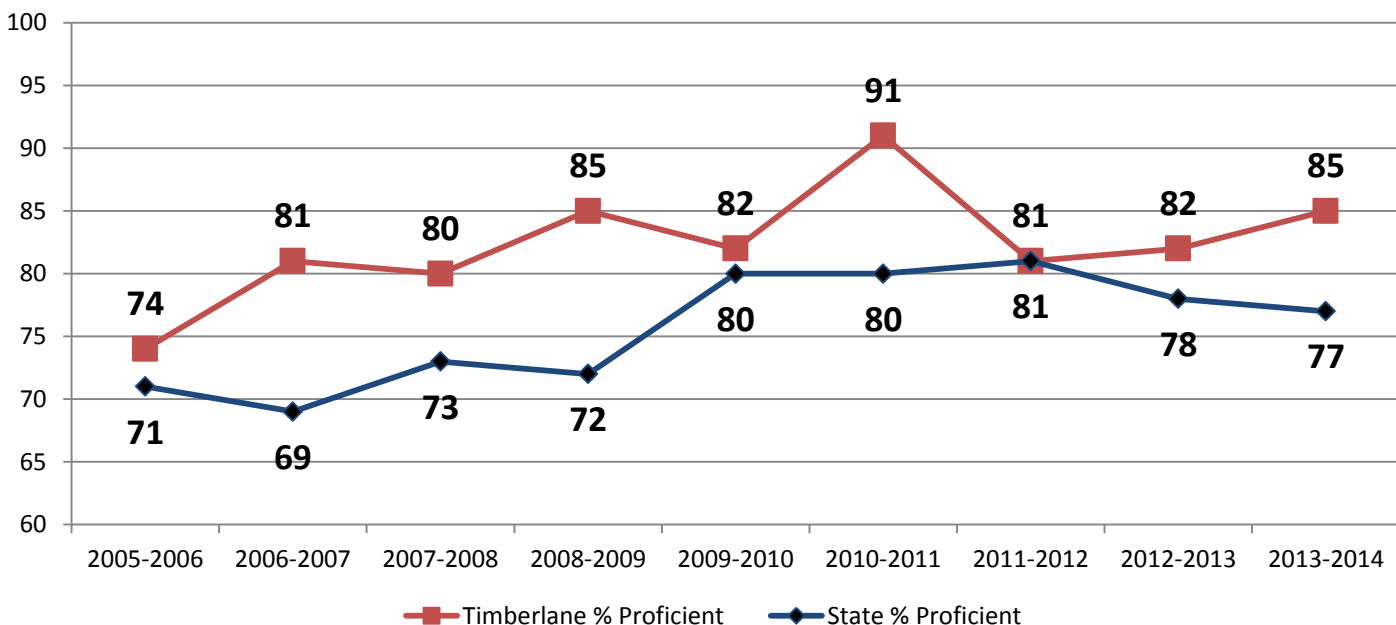

New England Common Assessment NECAP

Grade 4 Reading

Atkinson Grade 4 Reading Results

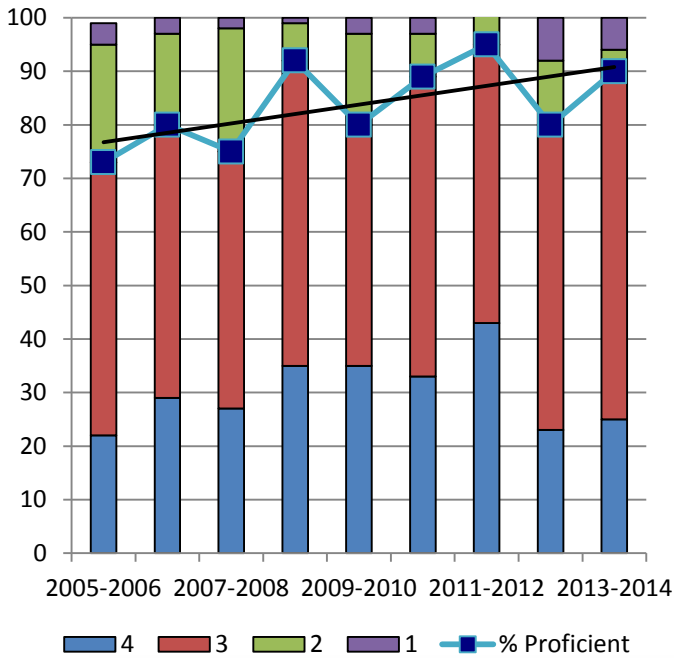

Danville Grade 4 Reading Results

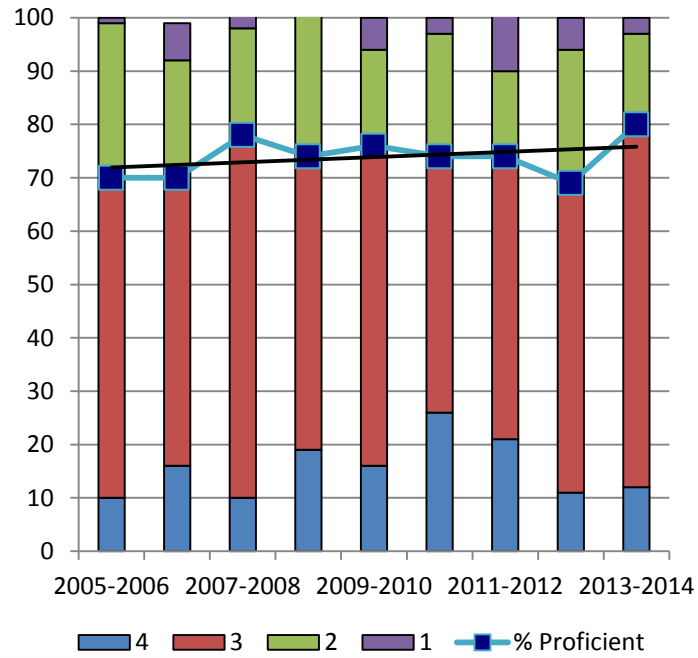

Plaistow Grade 4 Reading Results

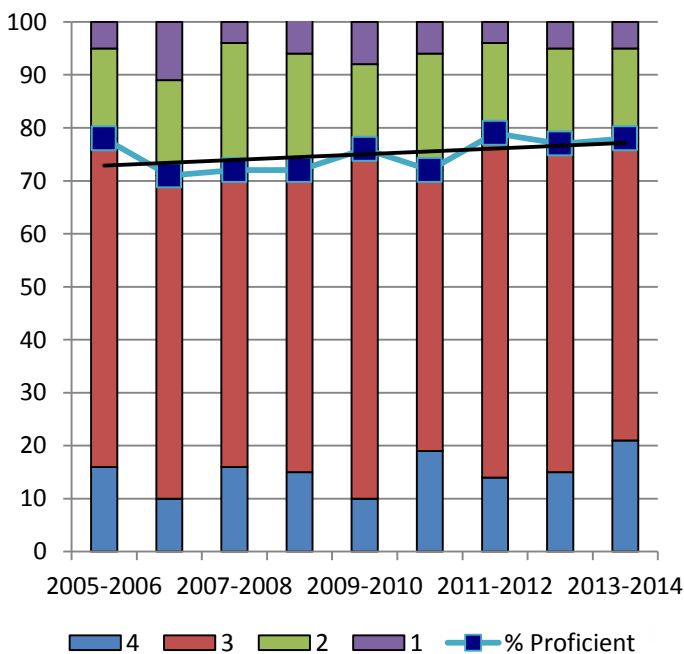

Sandown Grade 4 Reading Results

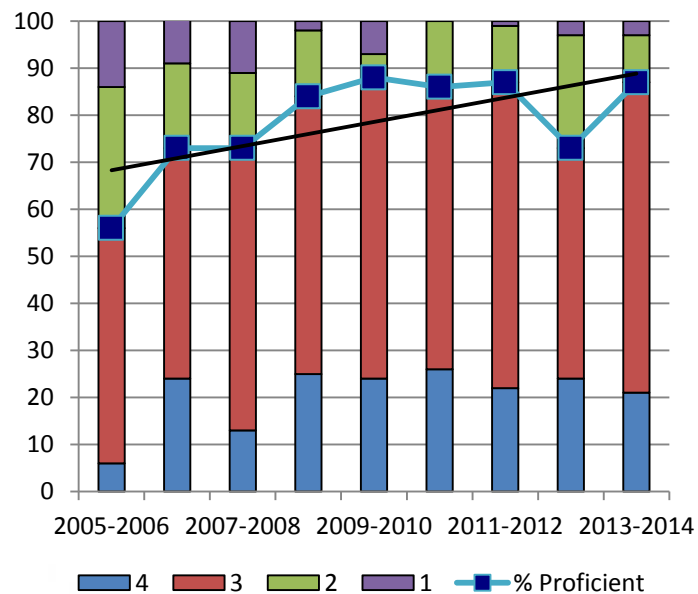

New England Common Assessment NECAP

Grade 4 Reading

Entire District Grade 4 Reading Results

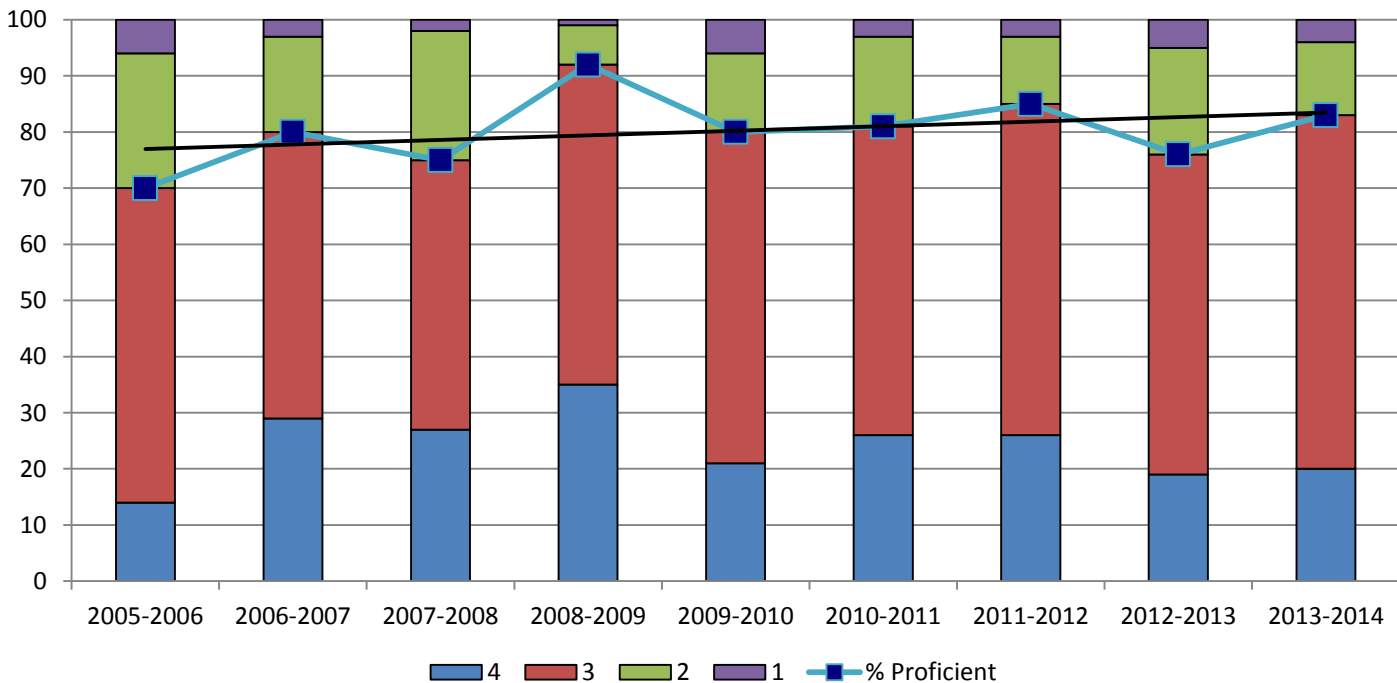

Grade 4 Reading Results

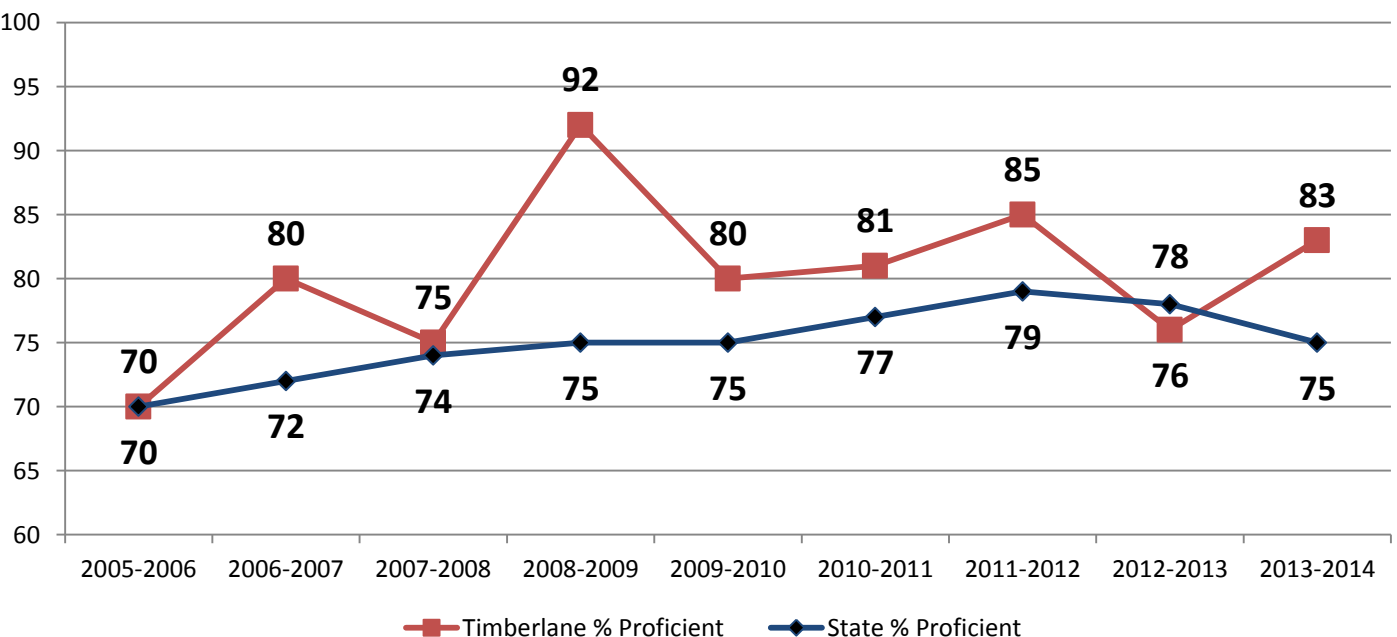

New England Common Assessment NECAP

Grade 5 Reading

Atkinson Grade 5 Reading Results

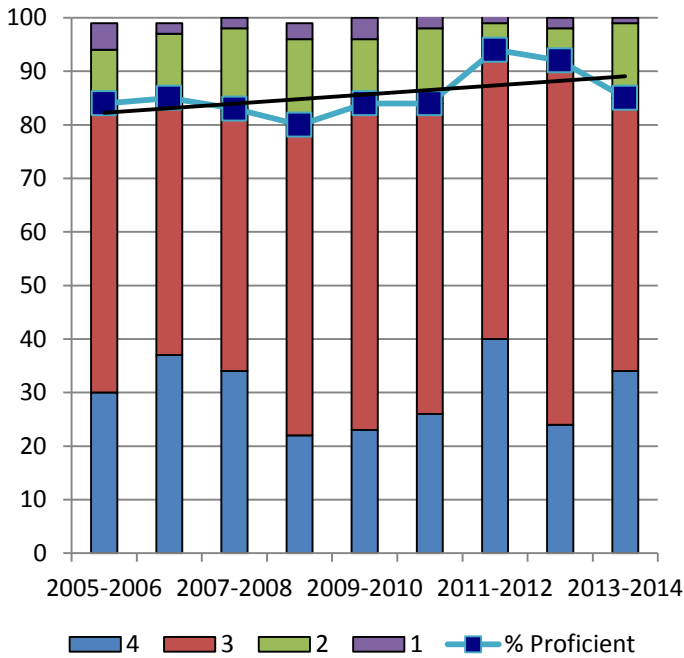

Danville Grade 5 Reading Results

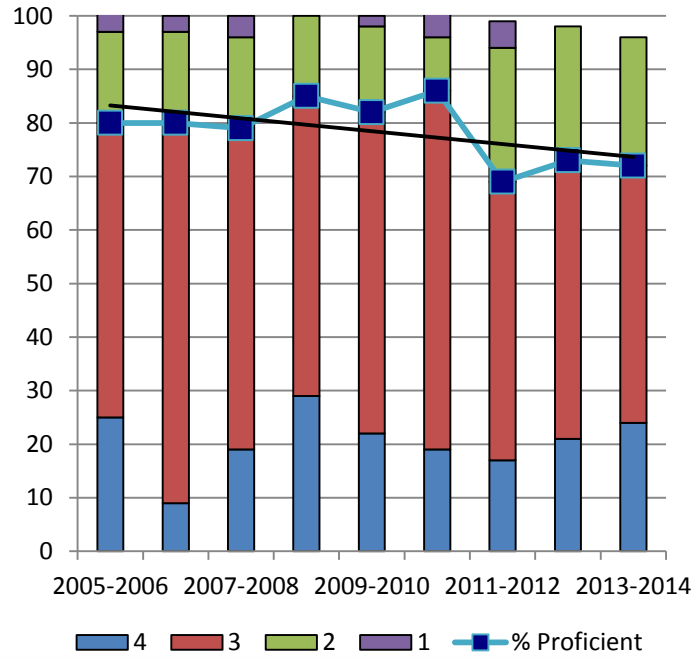

Plaistow Grade 5 Reading Results

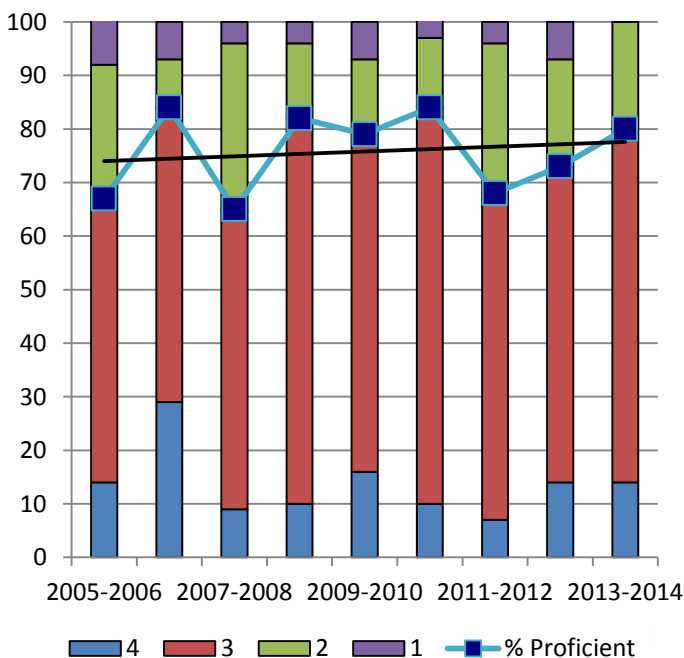

Sandown Grade 5 Reading Results

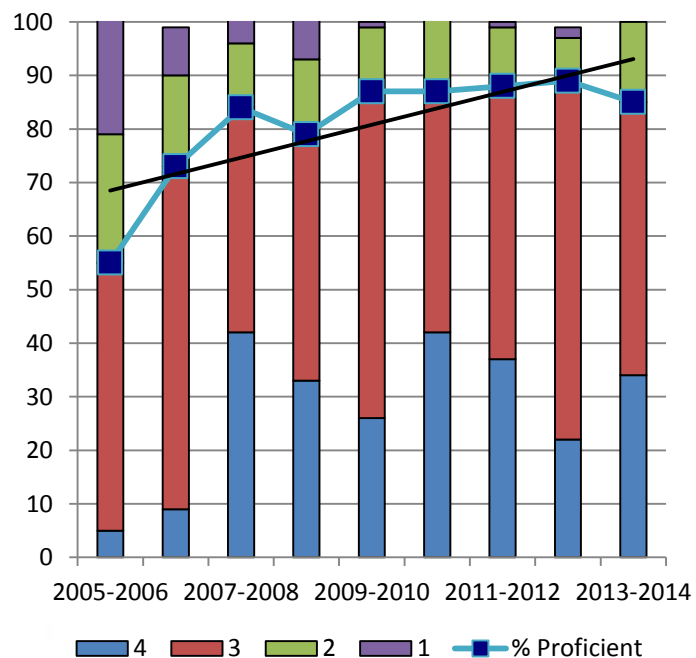

New England Common Assessment NECAP

Grade 5 Reading

Entire District Grade 5 Reading Results

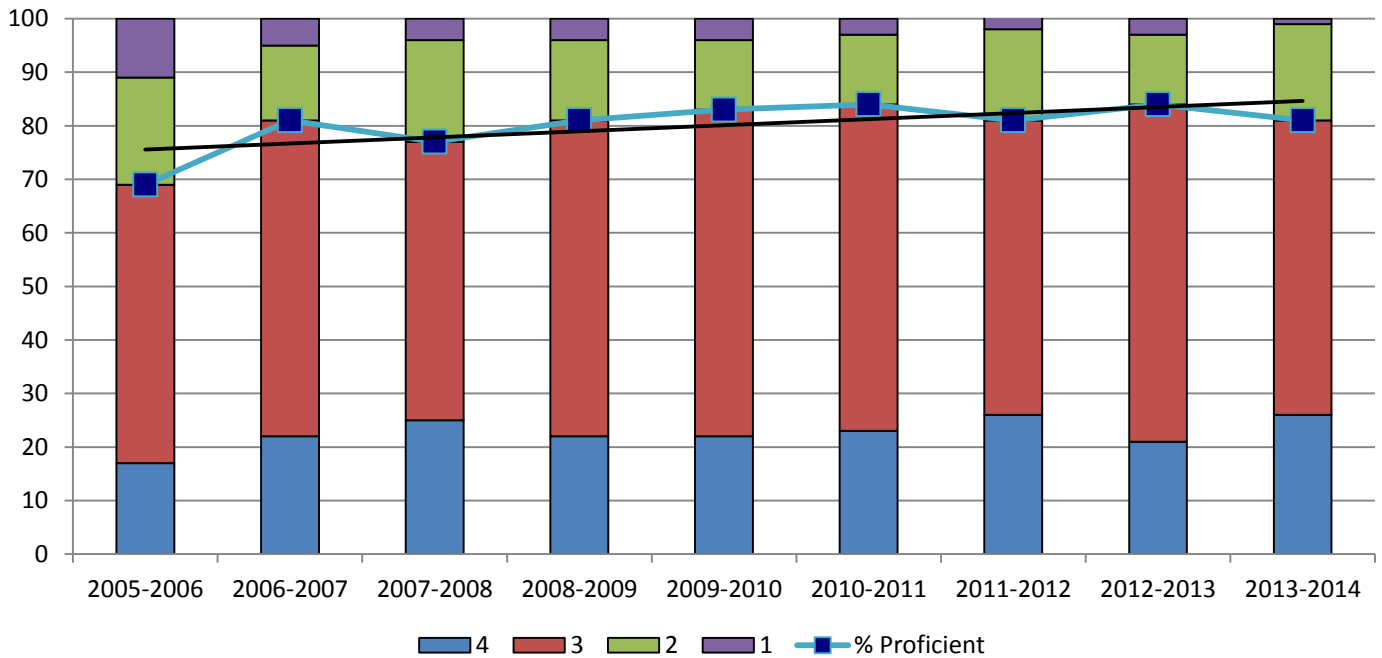

Grade 5 Reading Results

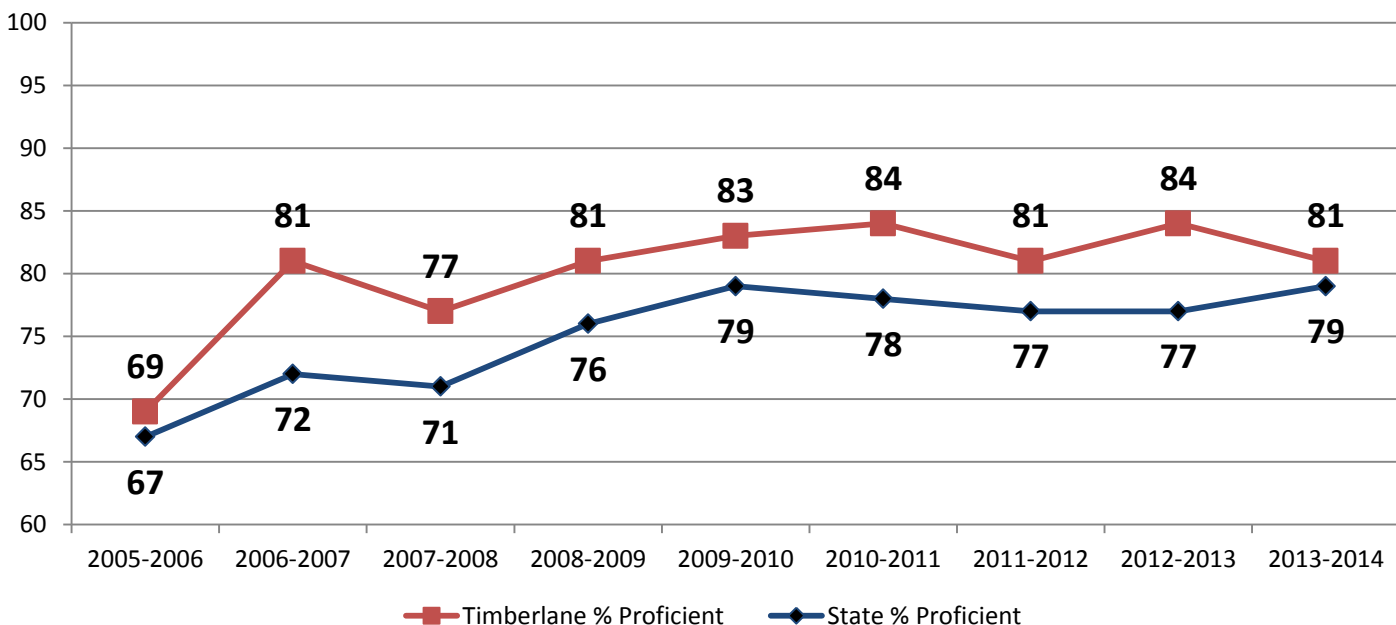

New England Common Assessment NECAP

Grade 6 Reading

Atkinson Grade 6 Reading Results

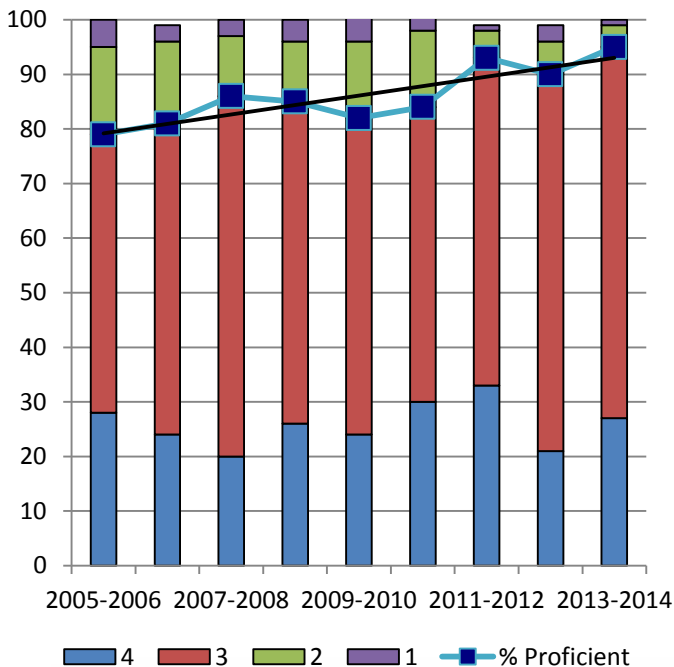

Danville Grade 6 Reading Results

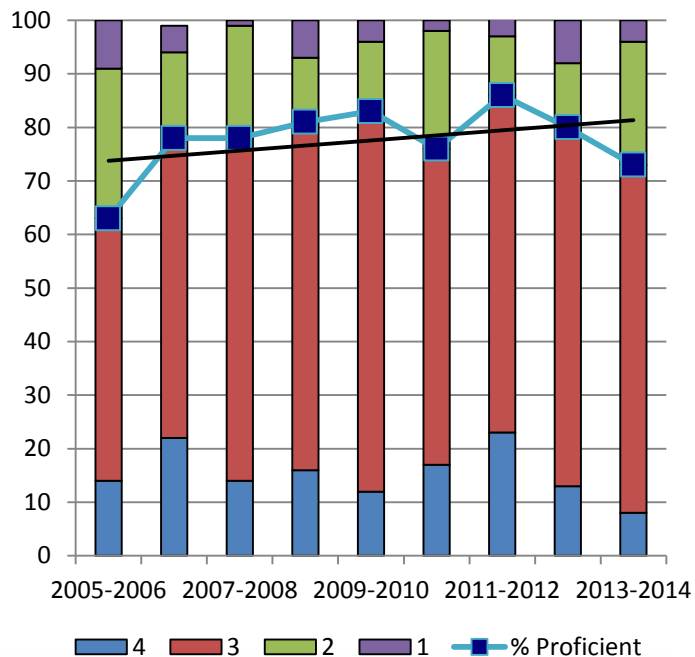

Plaistow Grade 6 Reading Results

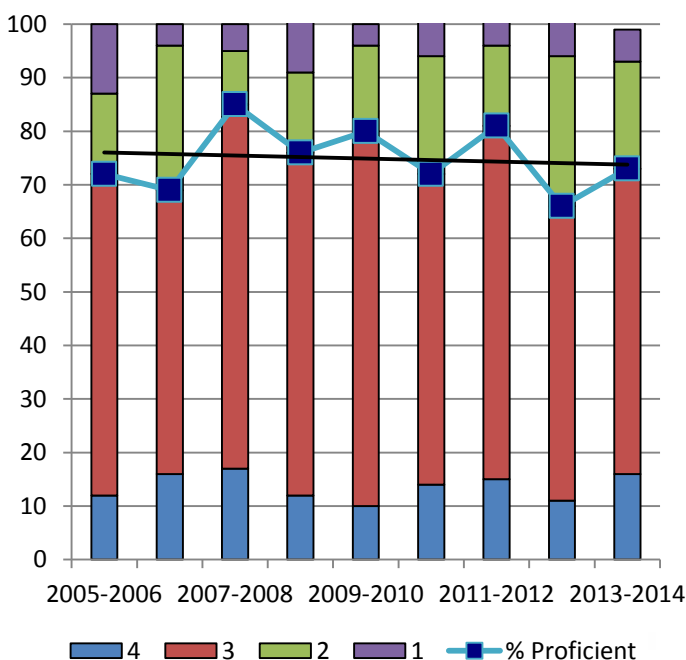

Sandown Grade 6 Reading Results

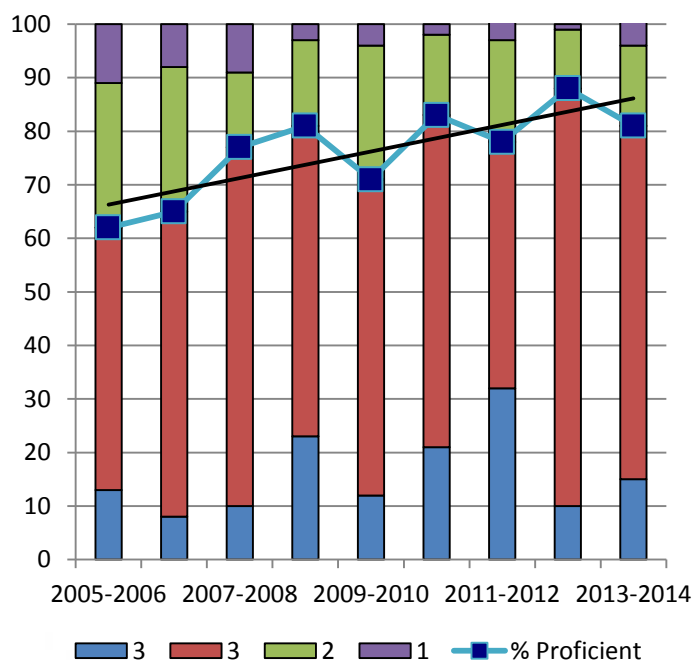

New England Common Assessment NECAP

Grade 6 Reading

Entire District Grade 6 Reading Results

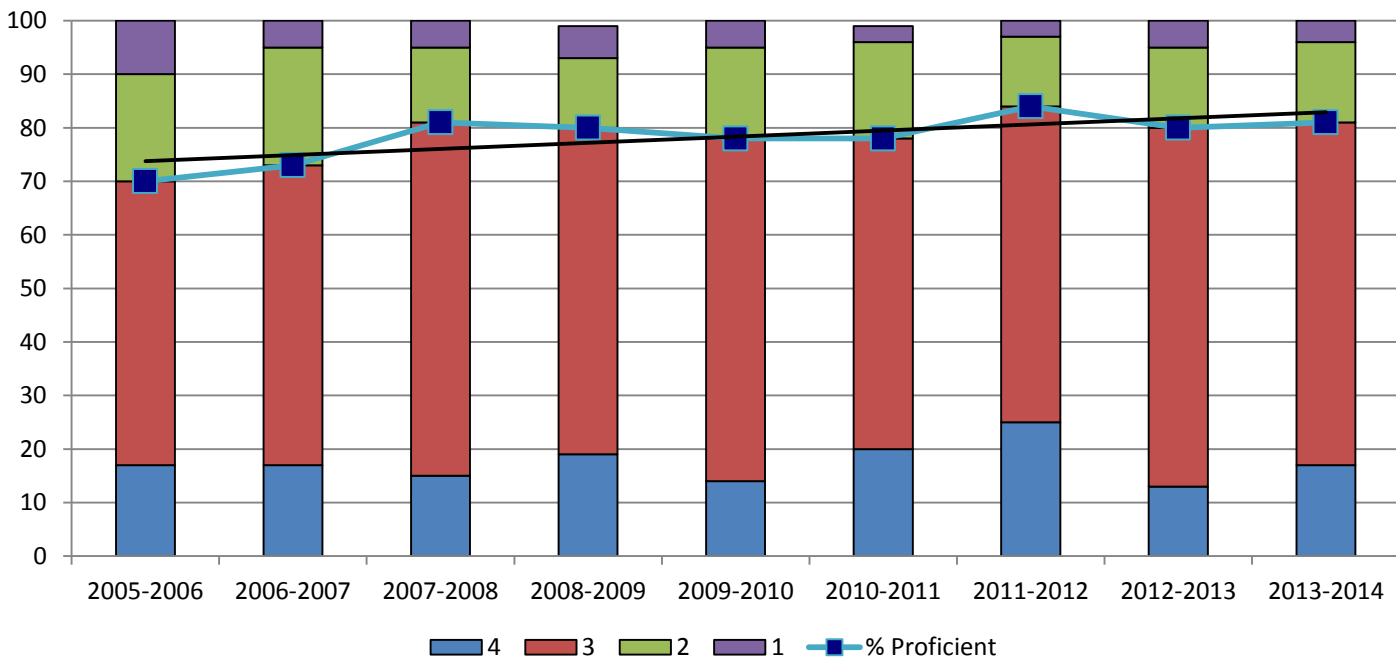

Grade 6 Reading Results

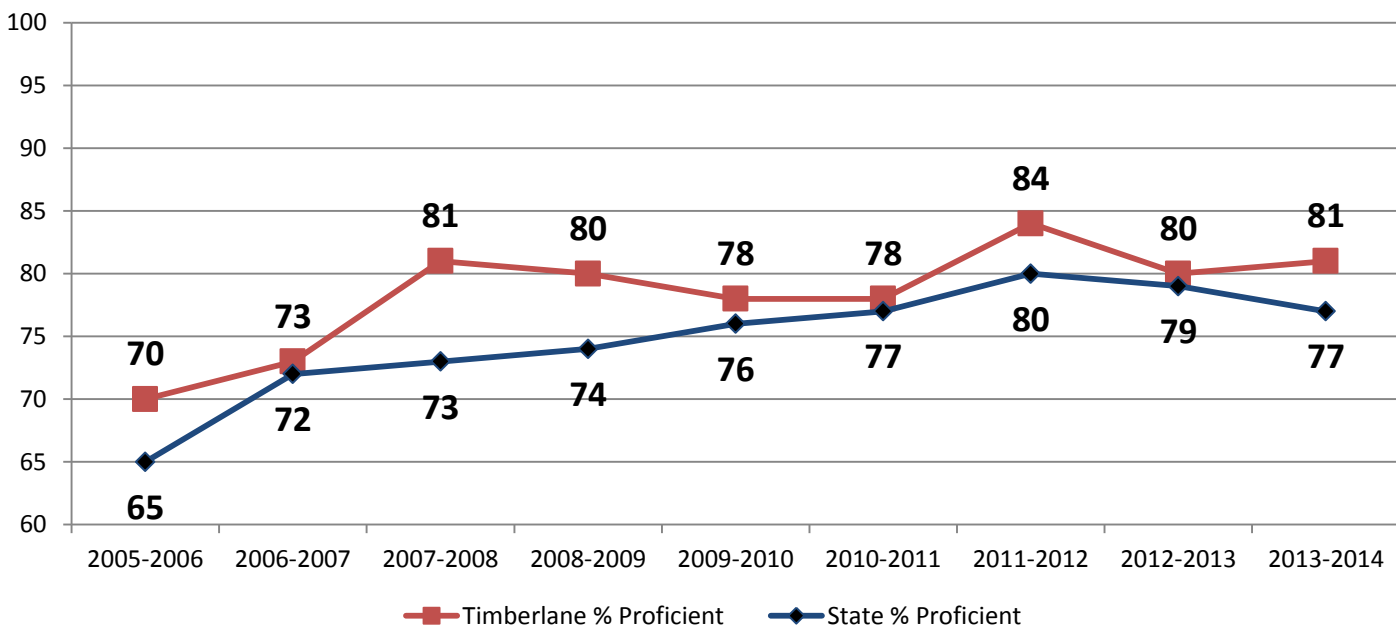

New England Common Assessment NECAP

Grade 7 Reading

Entire District Grade 7 Reading Results

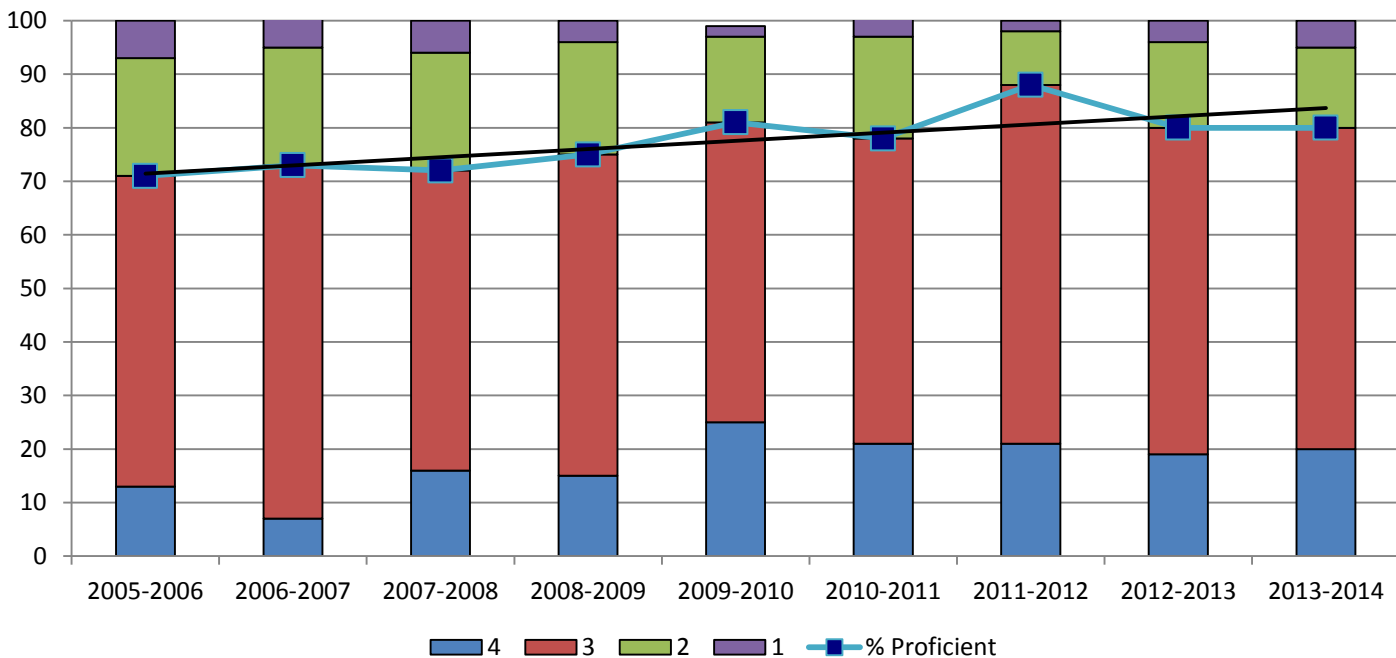

Grade 7 Reading Results

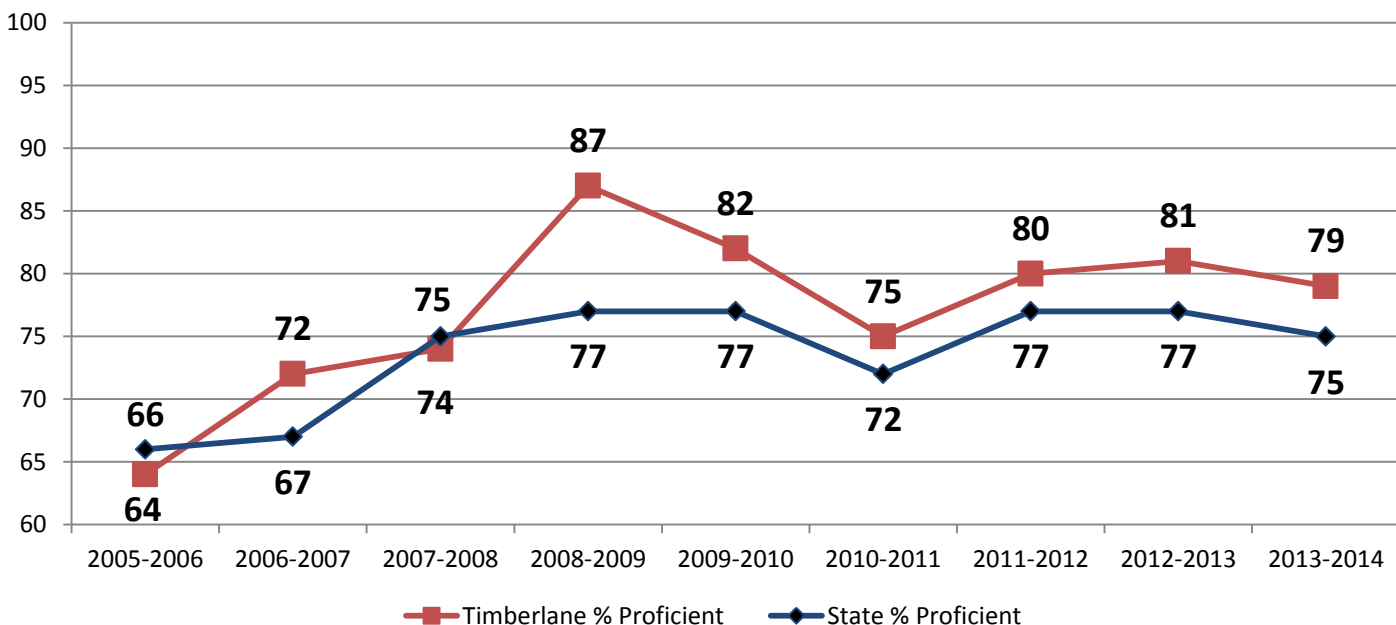

New England Common Assessment NECAP

Grade 8 Reading

Entire District Grade 8 Reading Results

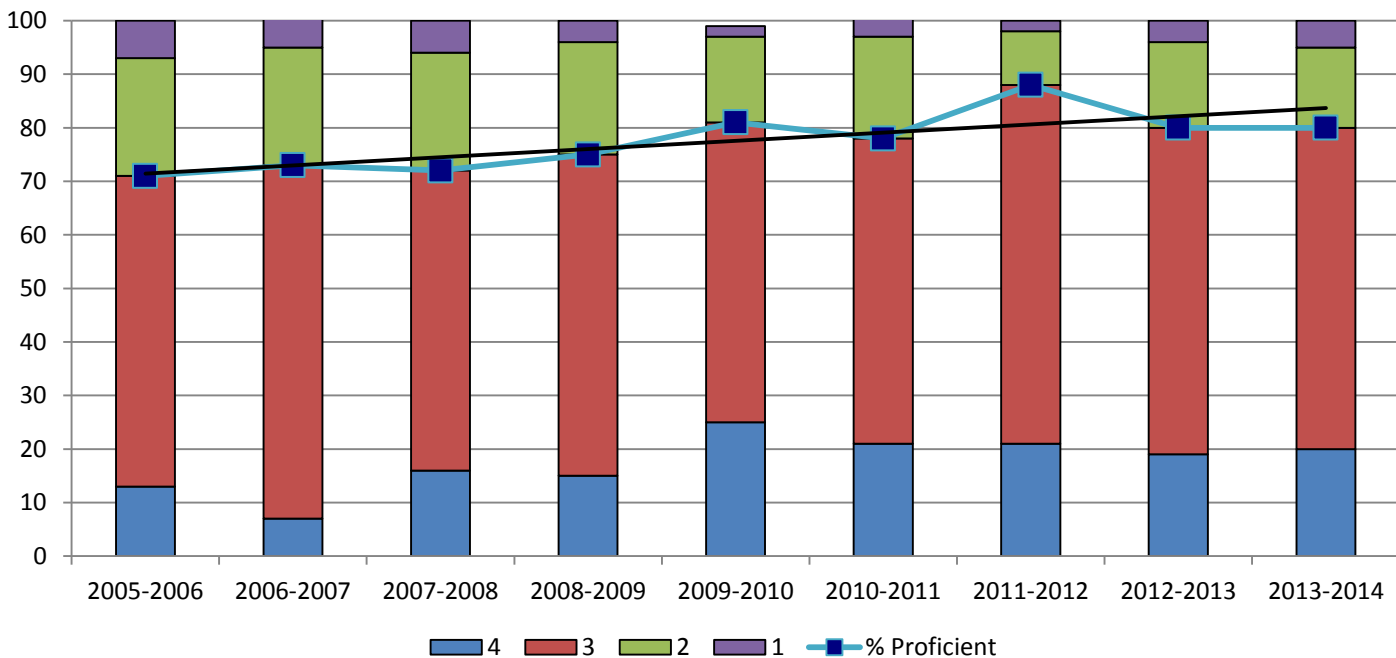

Grade 8 Reading Results

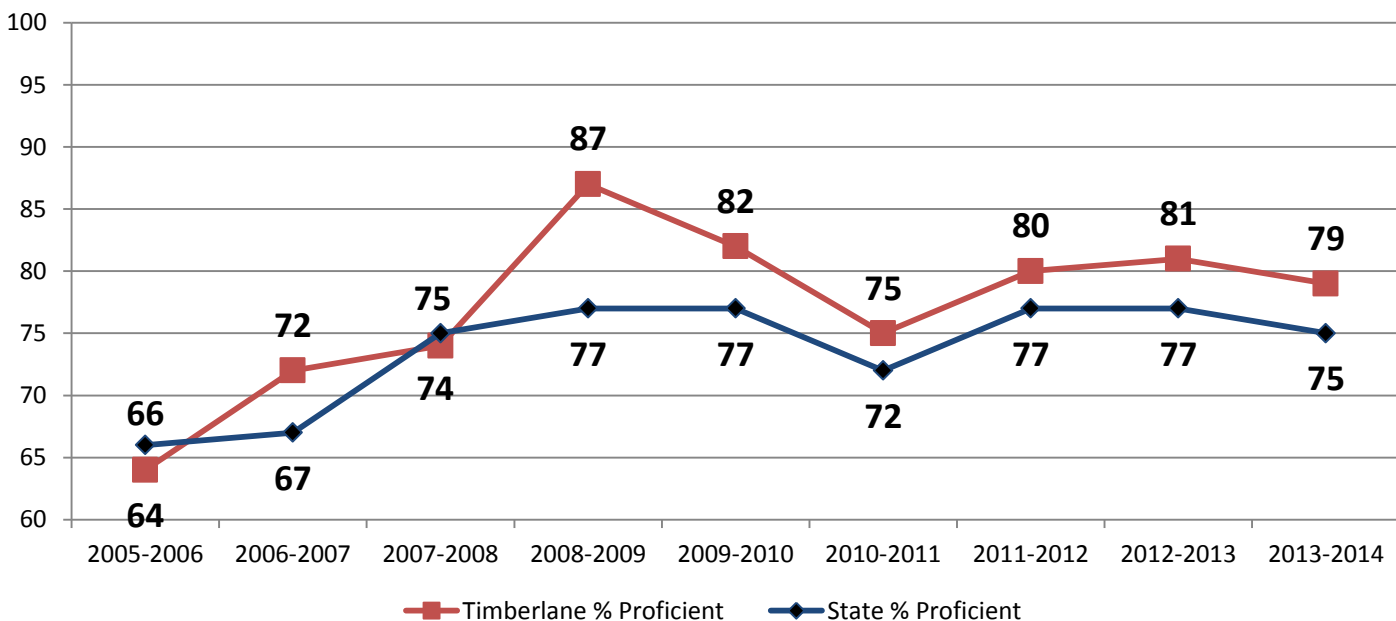

New England Common Assessment NECAP

Grade 11 Reading

Entire District Grade 11 Reading Results

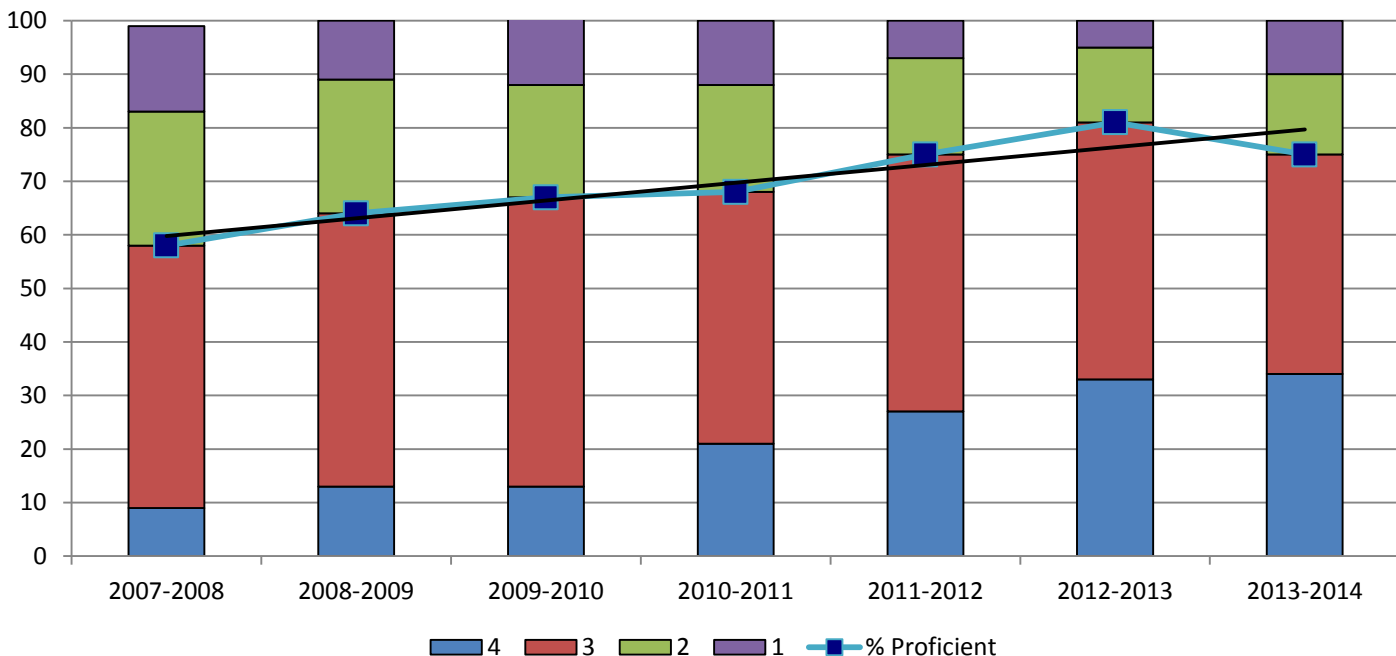

Grade 11 Reading Results

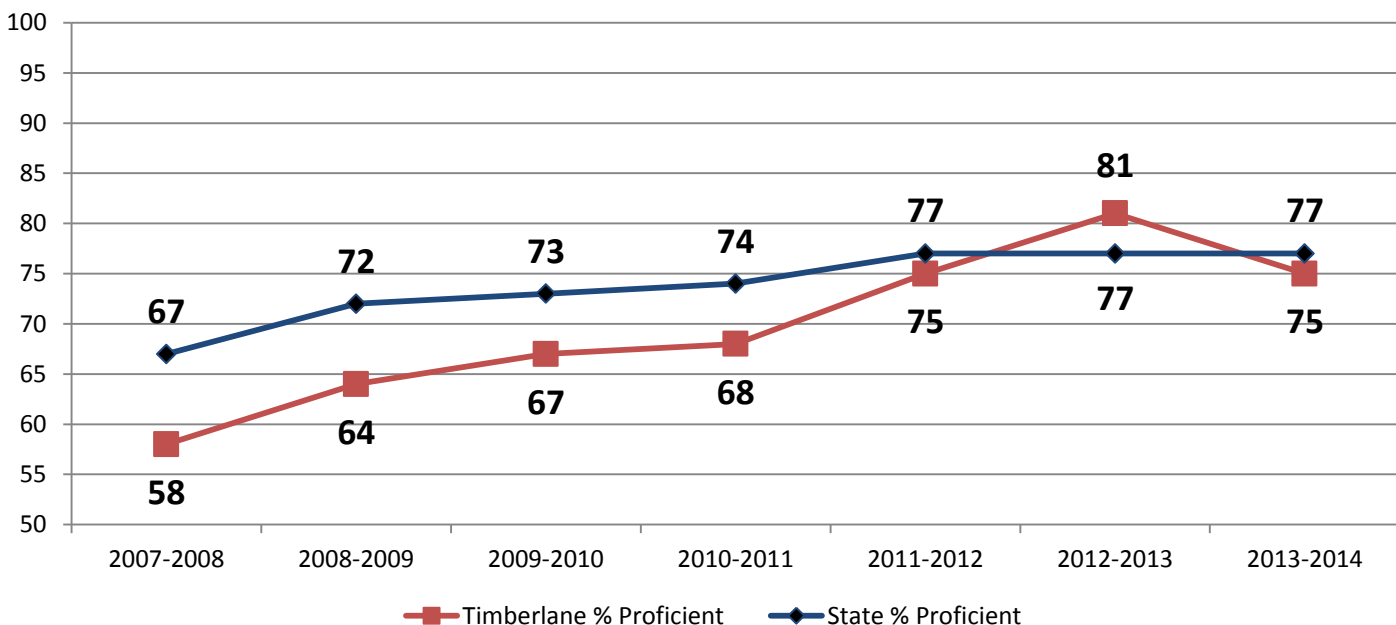

New England Common Assessment Program

Reading – Graduation Class Cohort

This assessment is no longer utilized by the NH DOE. The 2013/2014 academic year was the last time students were assessed in Reading using the NECAP exam.

New England Common Assessment NECAP

NECAP Reading % Proficient

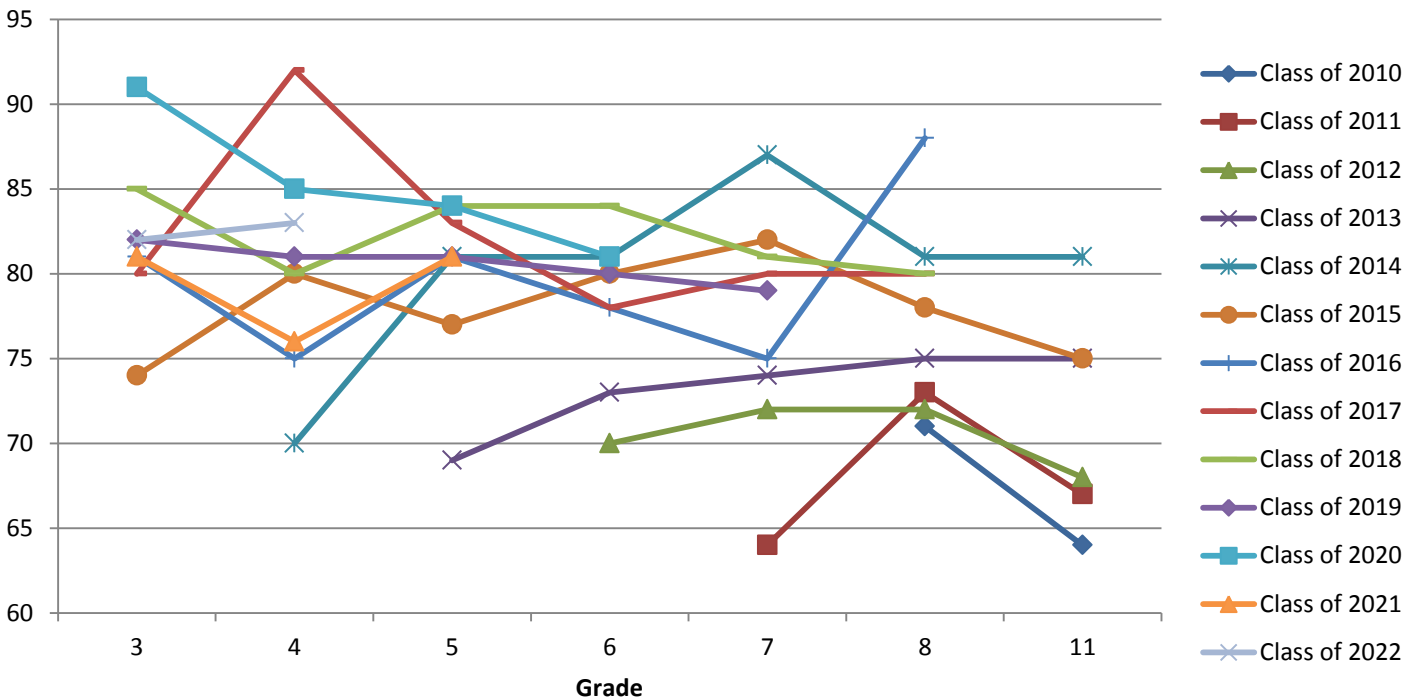

Class of 2010 Reading

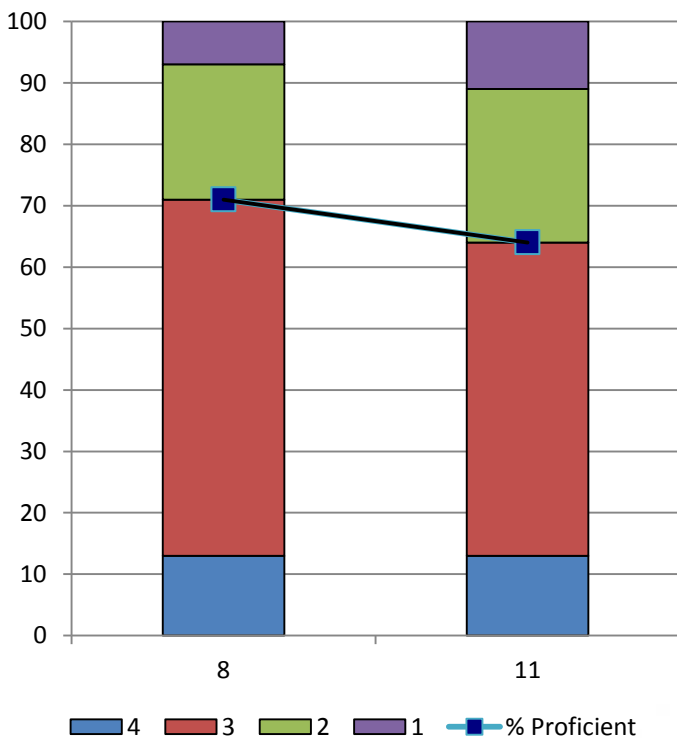

Class of 2011 Reading

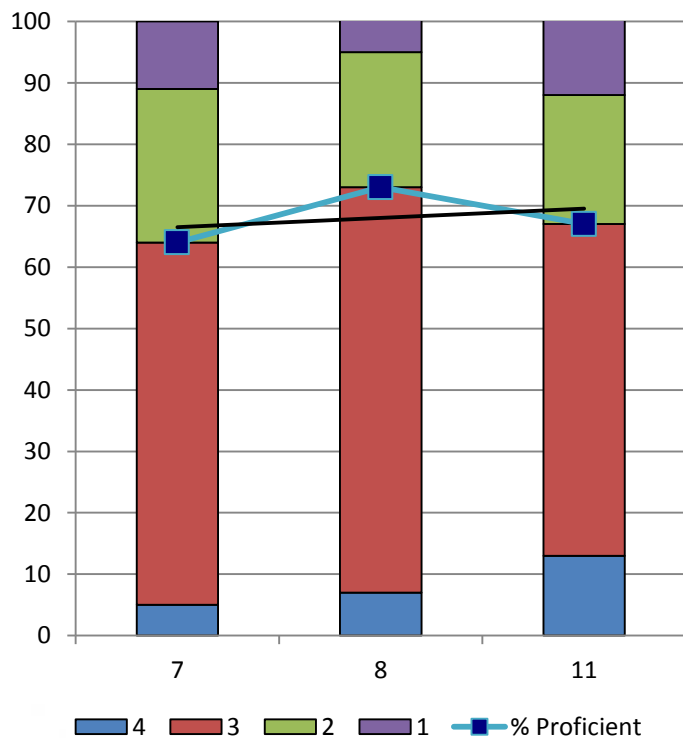

New England Common Assessment NECAP

Class of 2012 Reading

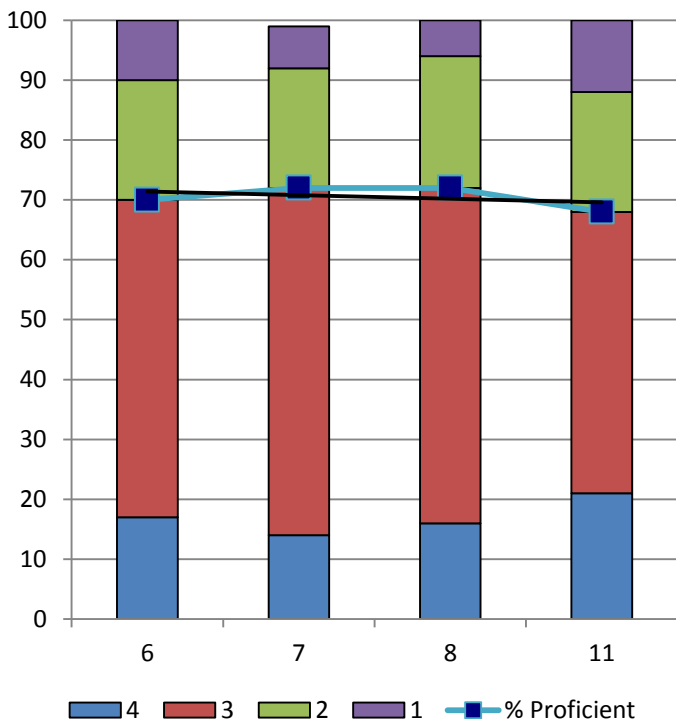

Class of 2013 Reading

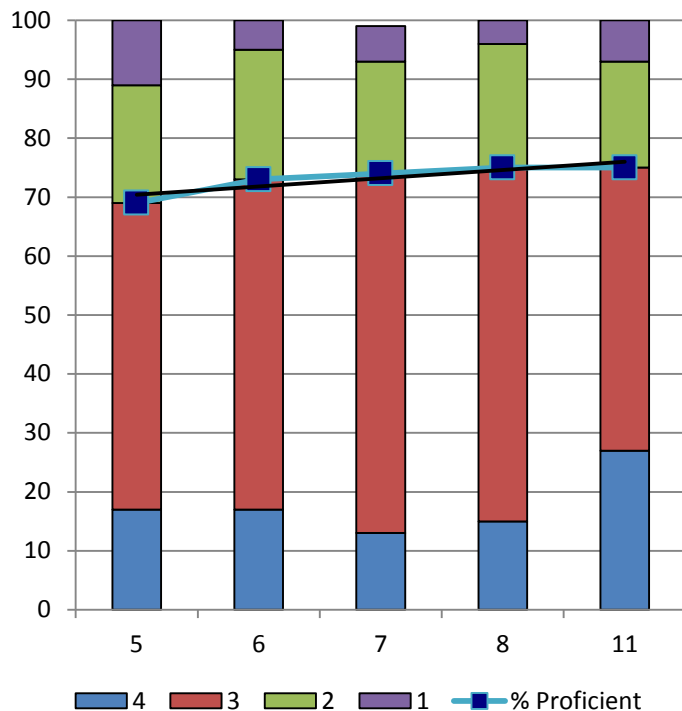

Class of 2014 Reading

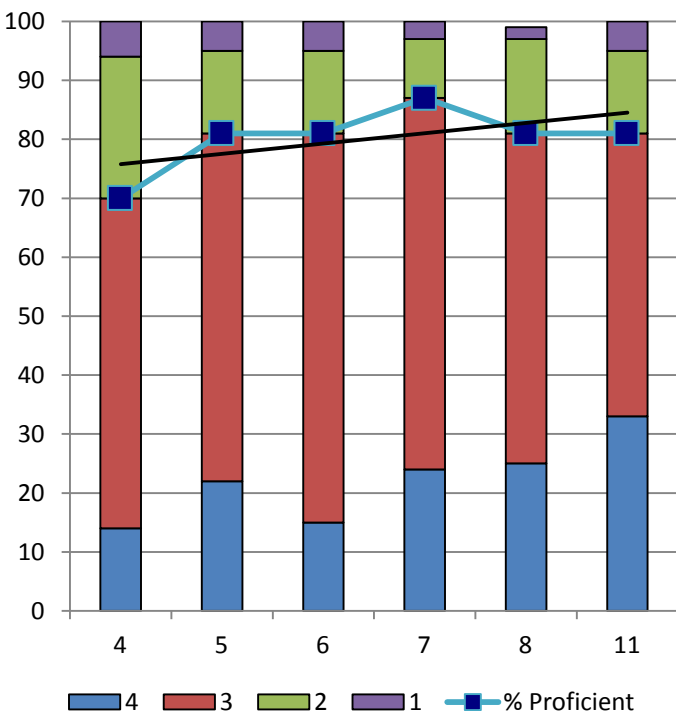

Class of 2015 Reading

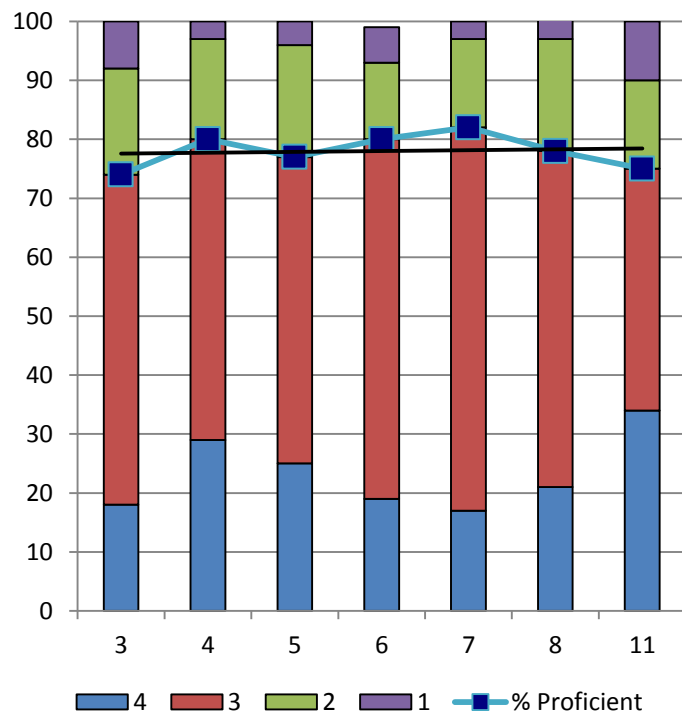

New England Common Assessment NECAP

Class of 2016 Reading

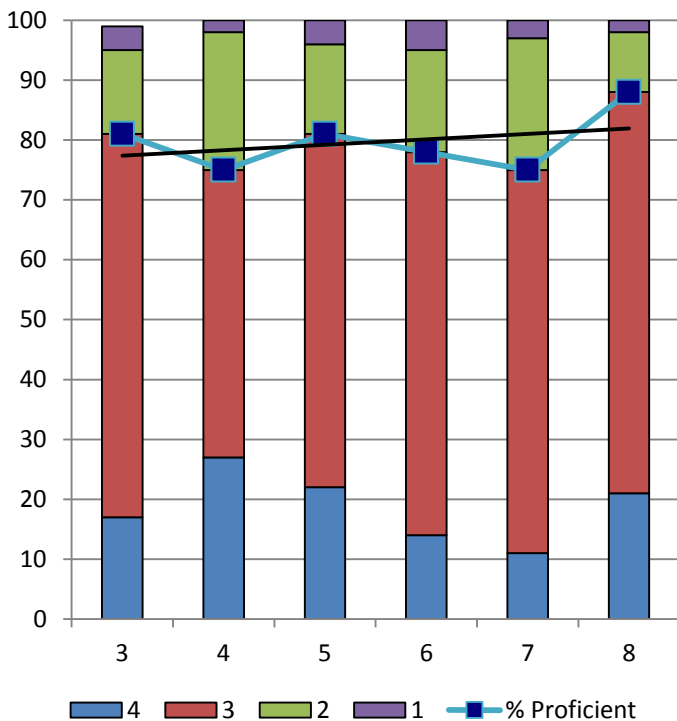

Class of 2017 Reading

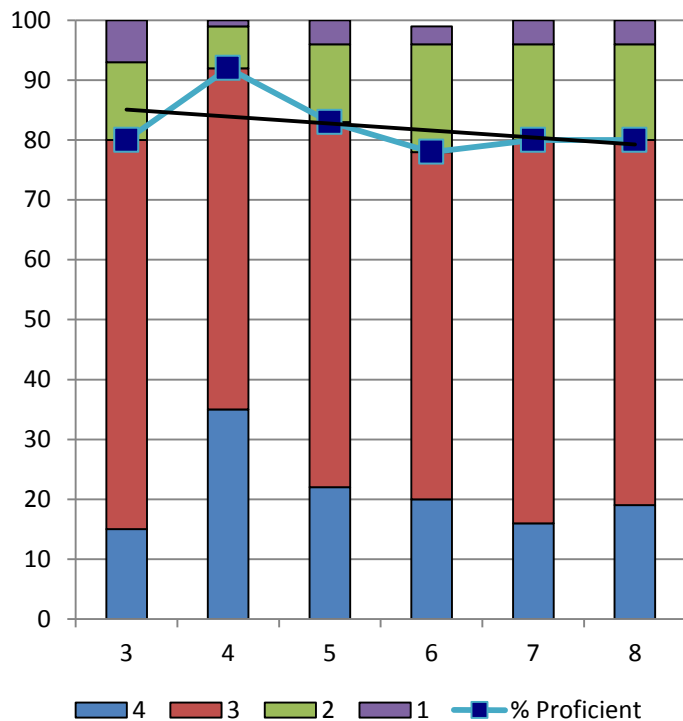

Class of 2018 Reading

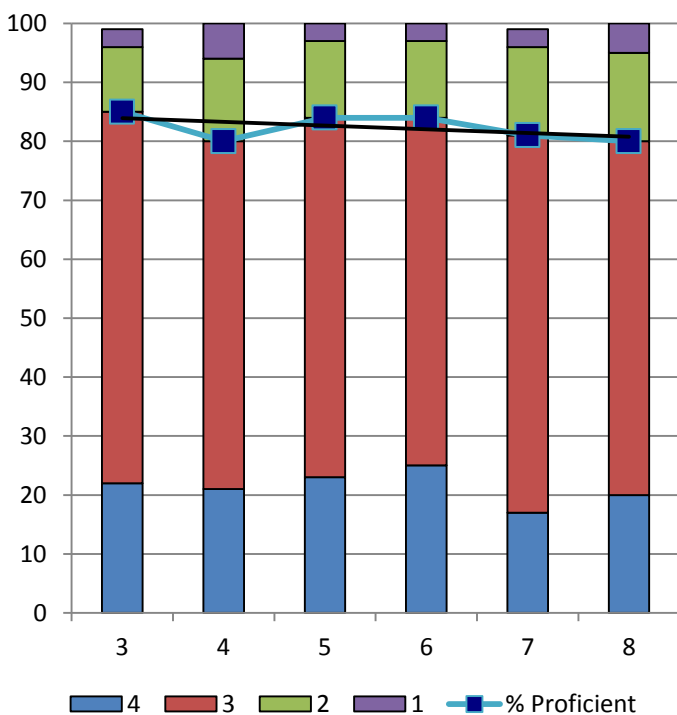

Class of 2019 Reading

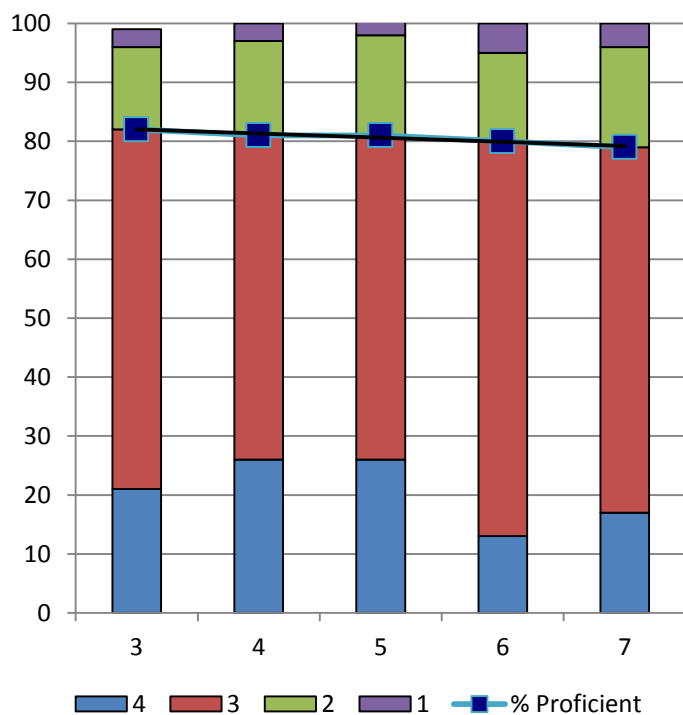

New England Common Assessment NECAP

Class of 2020 Reading

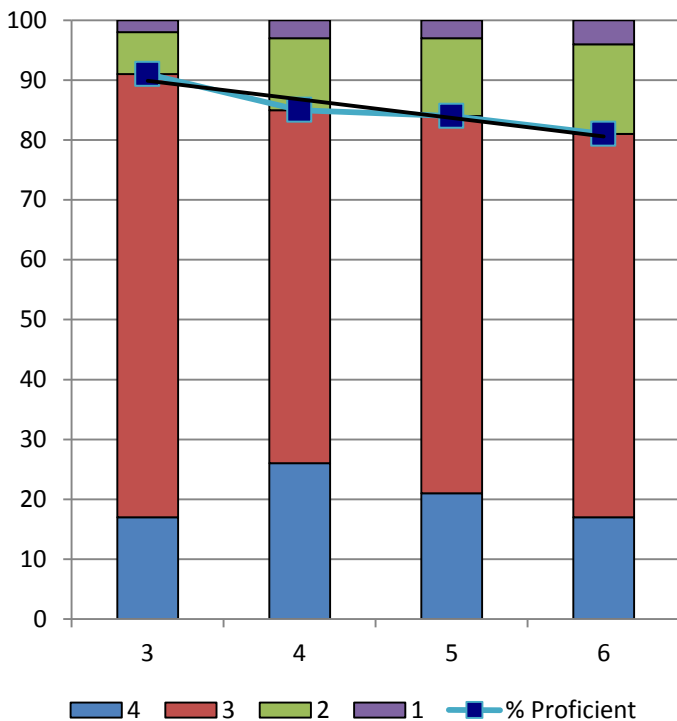

Class of 2021 Reading

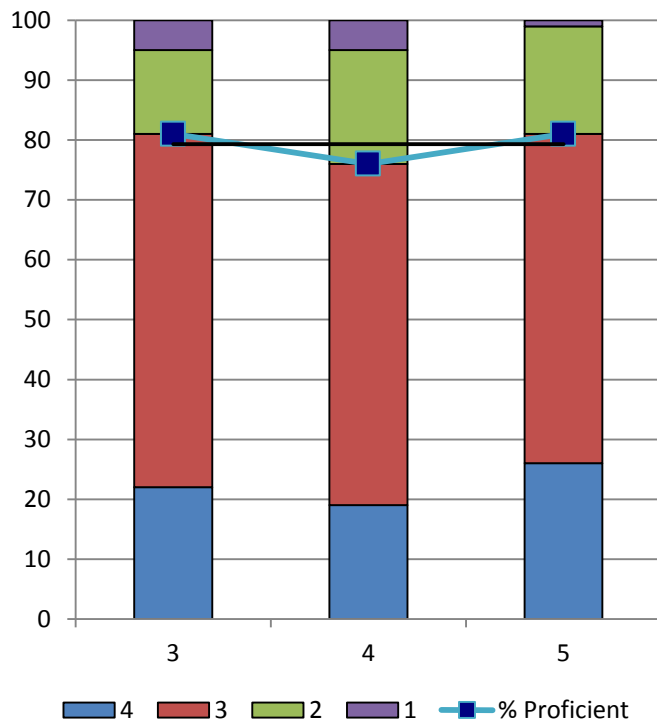

Class of 2022 Reading

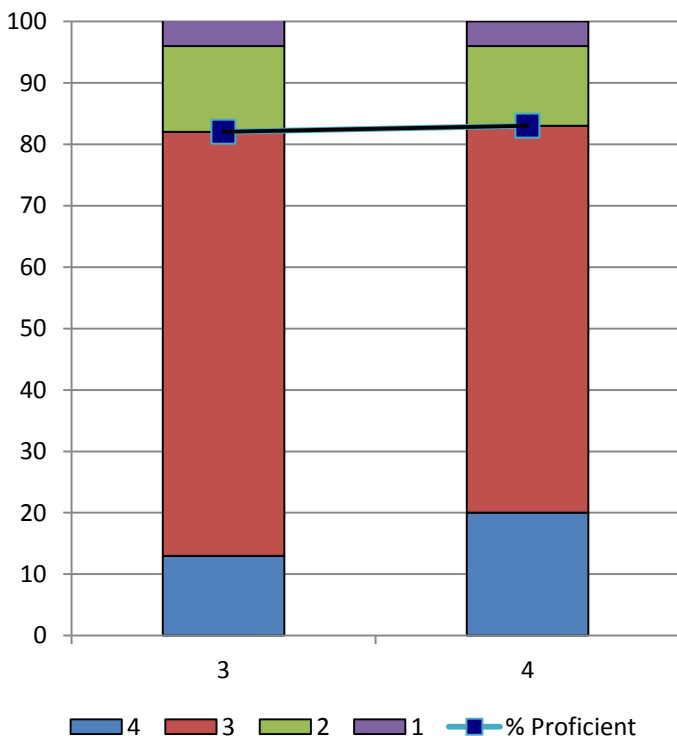

New England Common Assessment Program

Math

This assessment is no longer utilized by the NH DOE. The 2013/2014 academic year was the last time students were assessed in Reading using the NECAP exam.

New England Common Assessment NECAP

Grade 3 Math

Atkinson Grade 3 Math Results

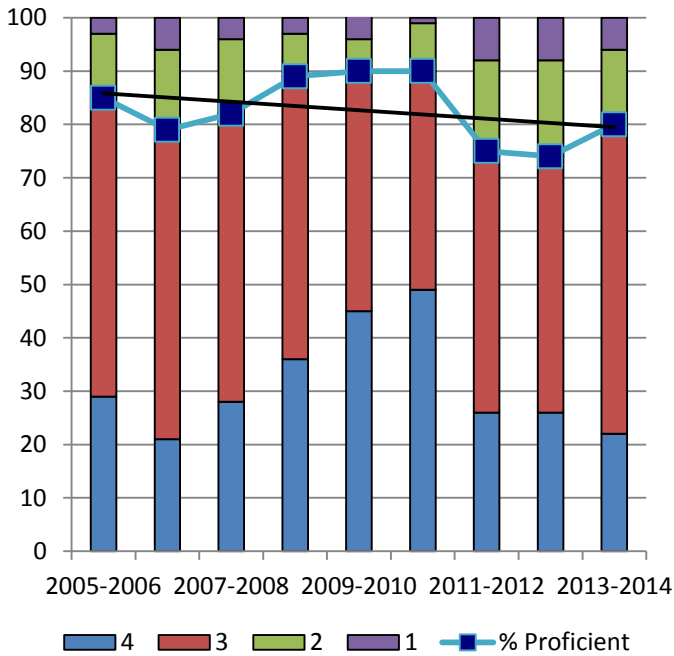

Danville Grade 3 Math Results

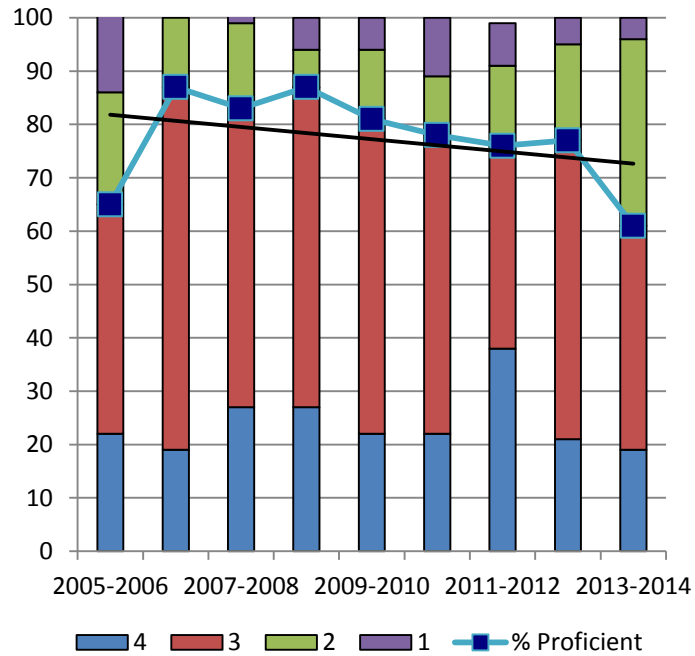

Plaistow Grade 3 Math Results

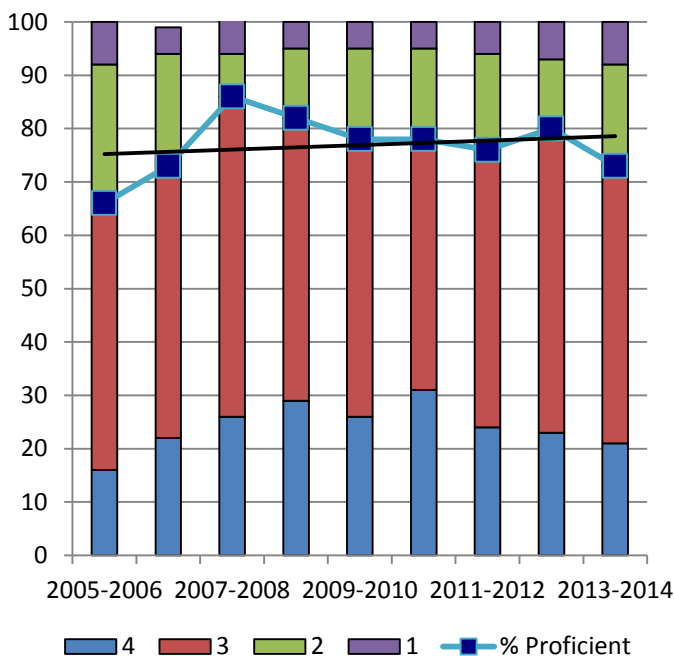

Sandown Grade 3 Math Results

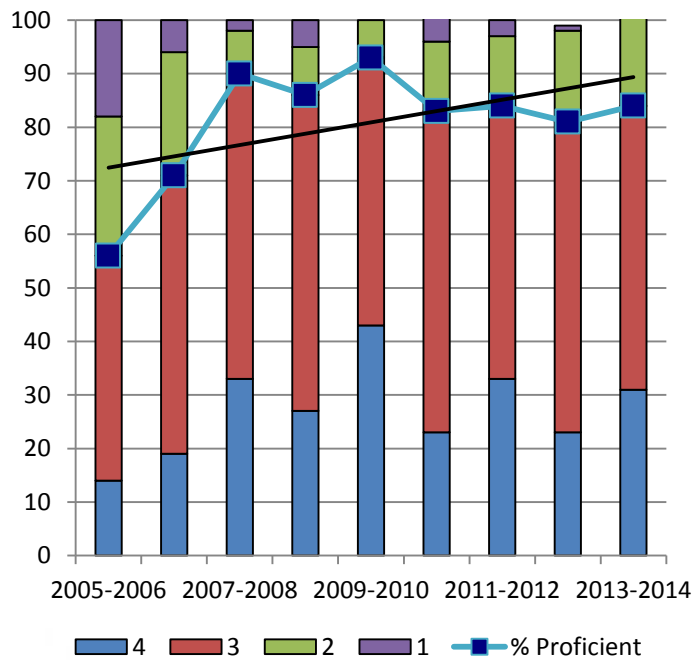

New England Common Assessment NECAP

Grade 3 Math

Timberlane Grade 3 Math Results

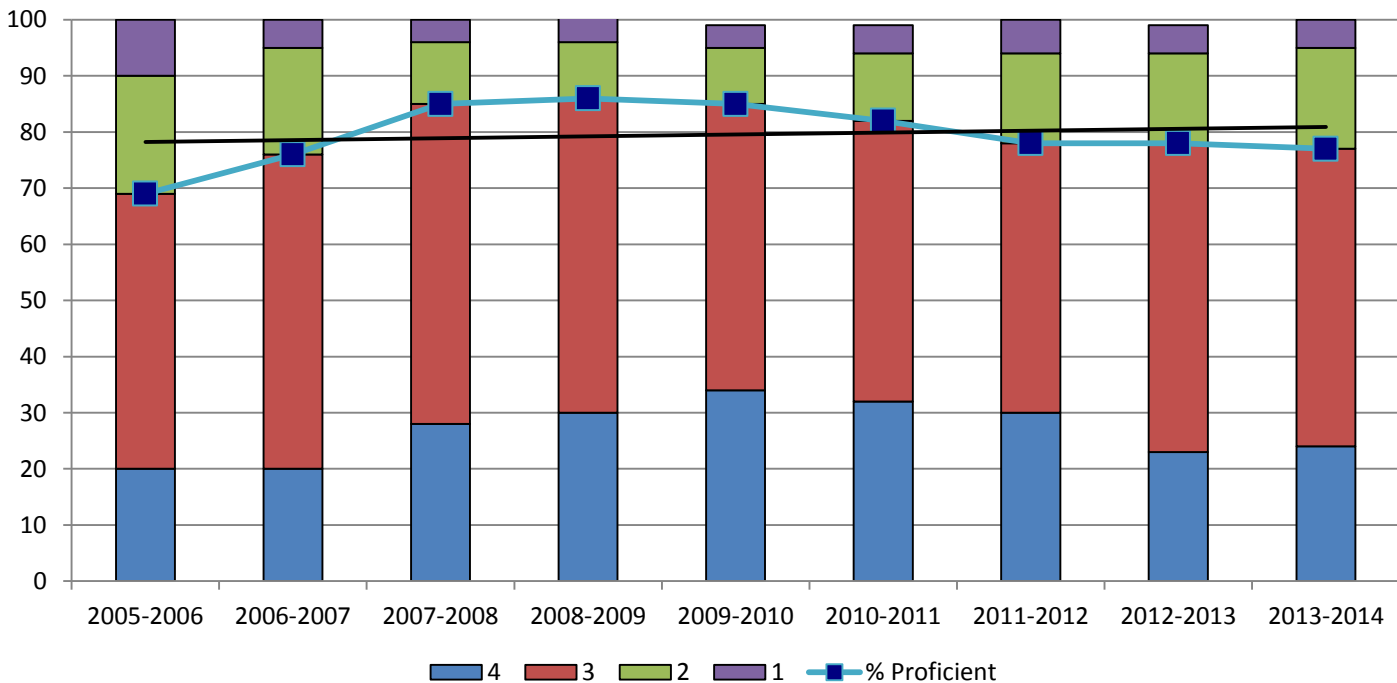

Grade 3 Math Results

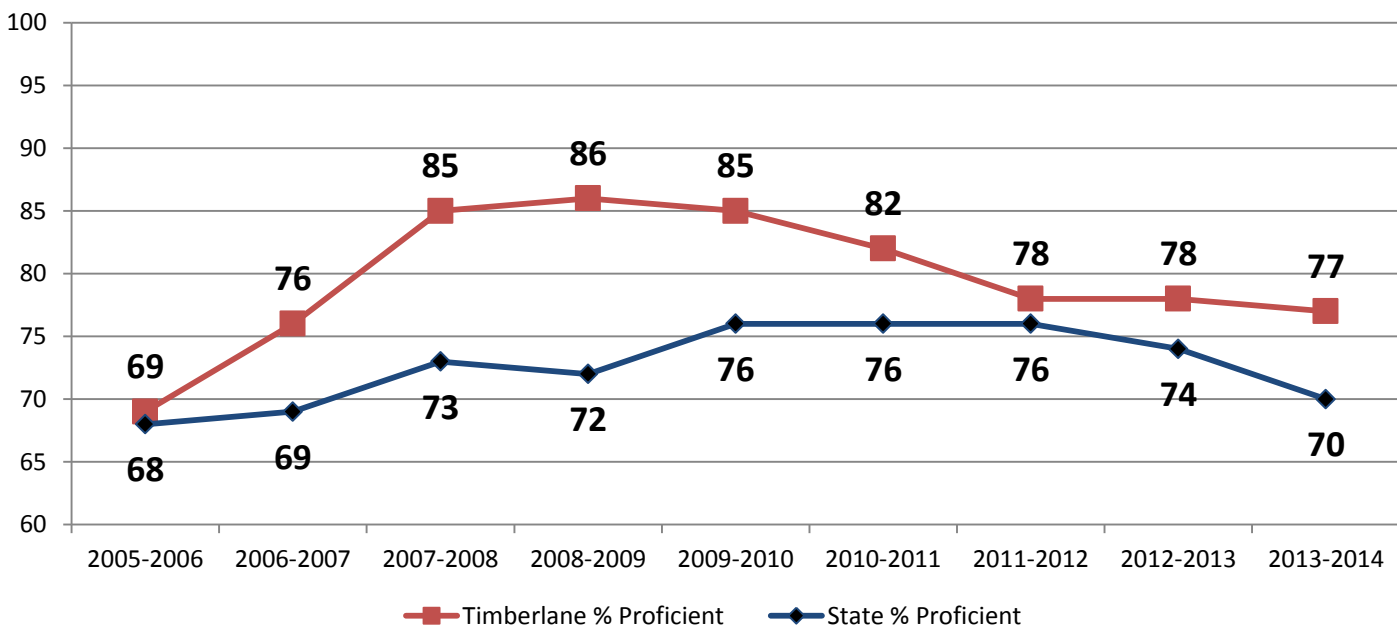

New England Common Assessment NECAP

Grade 4 Math

Atkinson Grade 4 Math Results

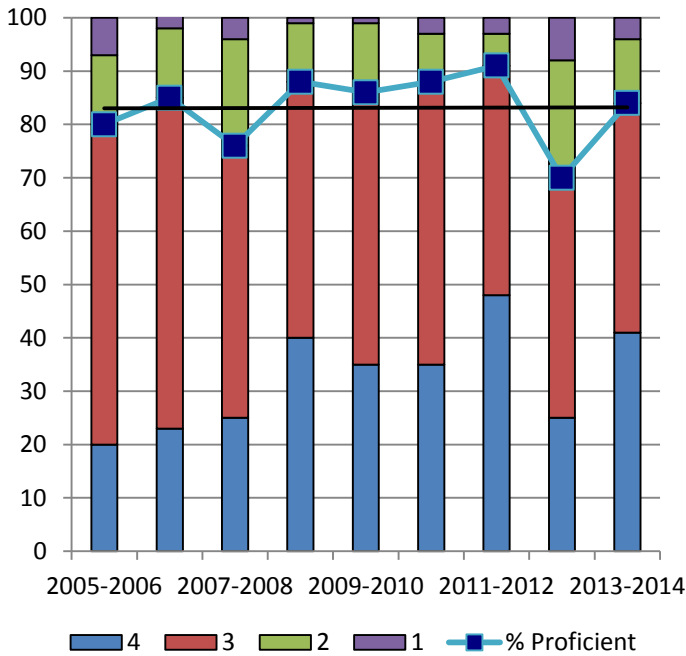

Danville Grade 4 Math Results

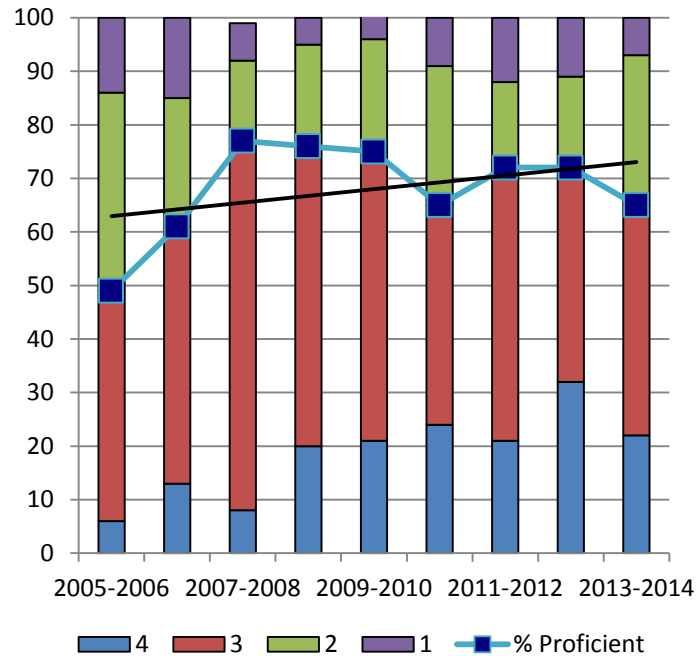

Plaistow Grade 4 Math Results

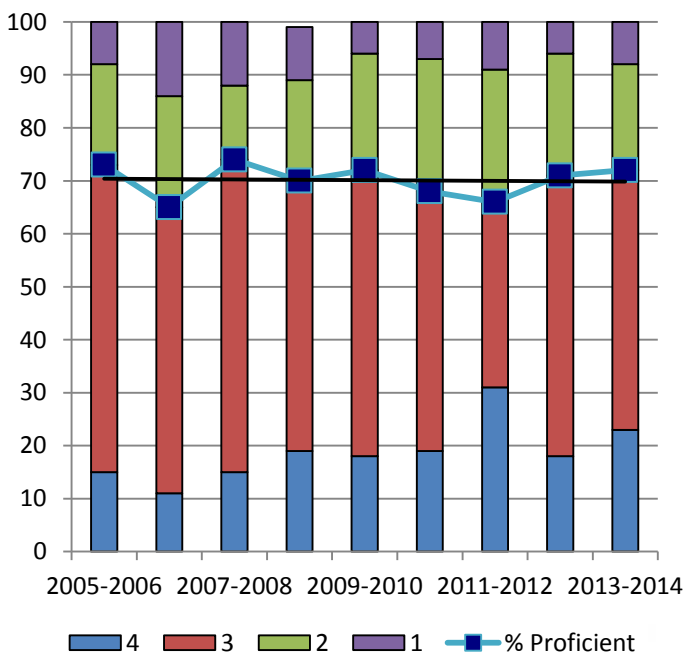

Sandown Grade 4 Math Results

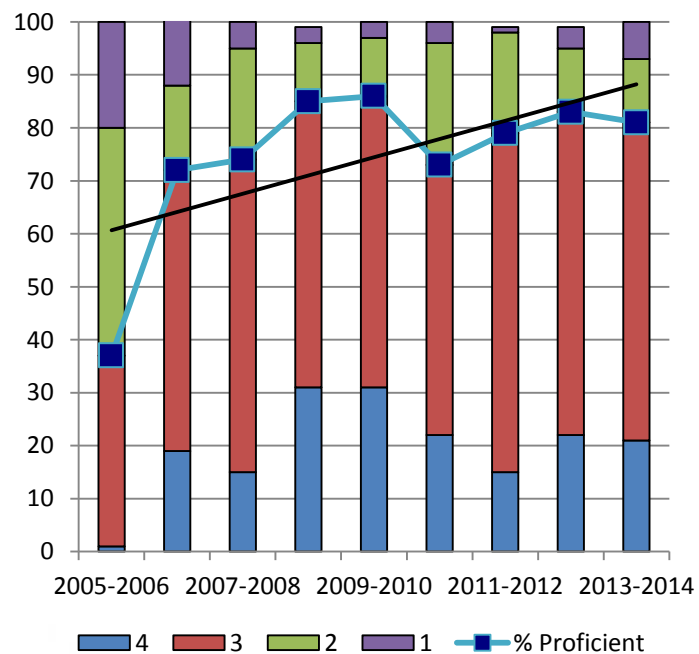

New England Common Assessment NECAP

Grade 4 Math

Timberlane Grade 4 Math Results

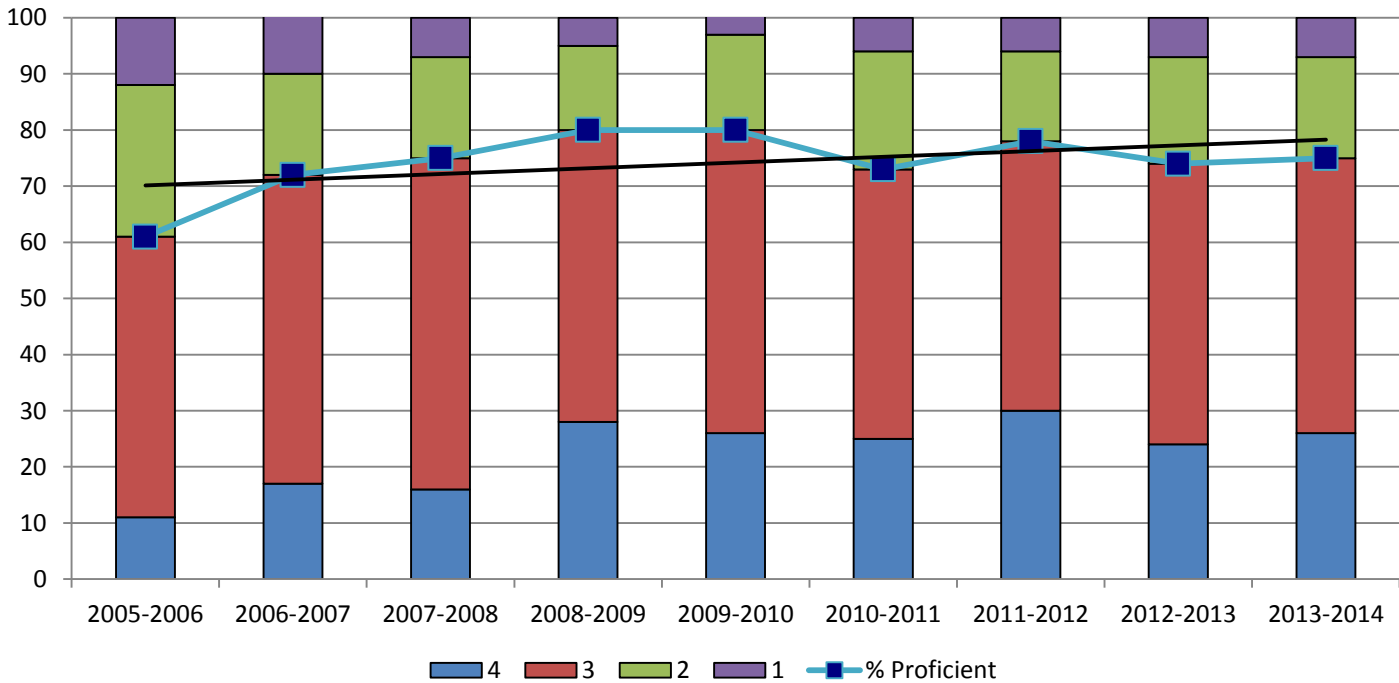

Grade 4 Math Results

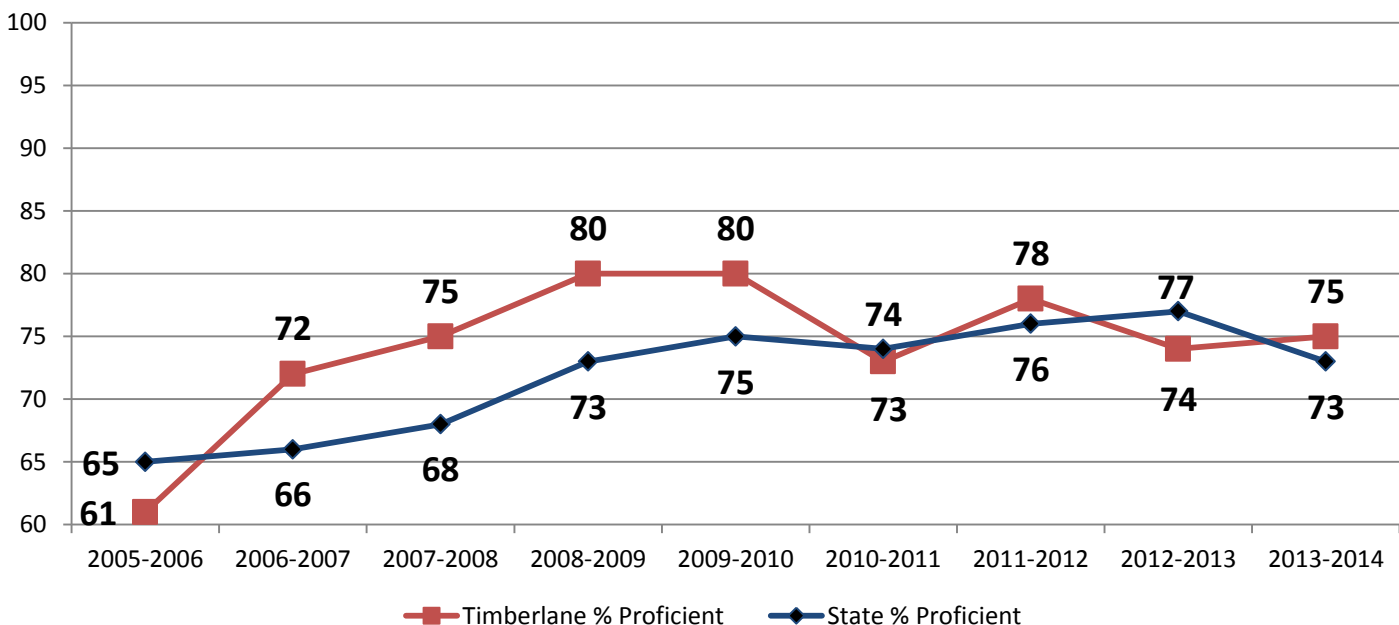

New England Common Assessment NECAP

Grade 5 Math

Atkinson Grade 5 Math Results

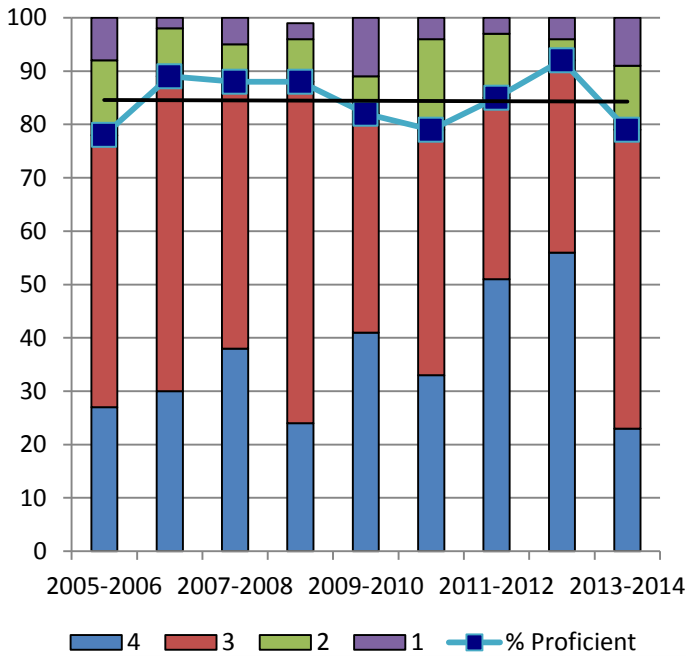

Danville Grade 5 Math Results

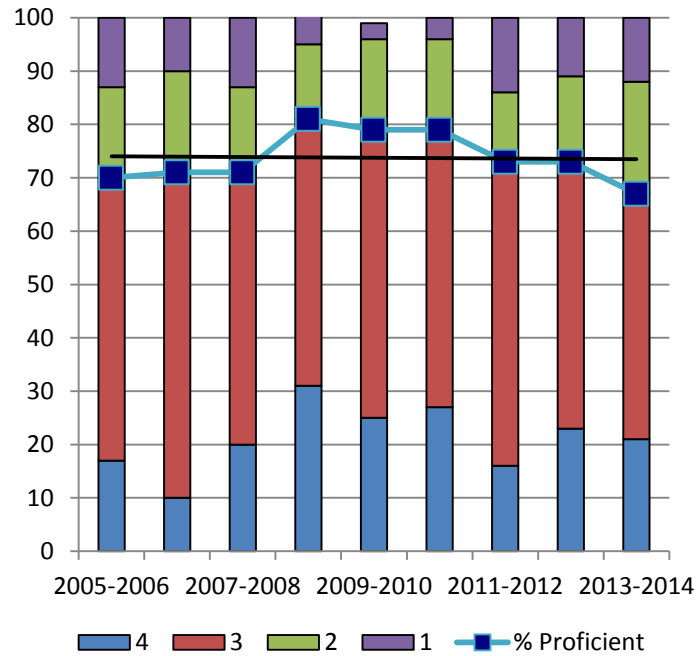

Plaistow Grade 5 Math Results

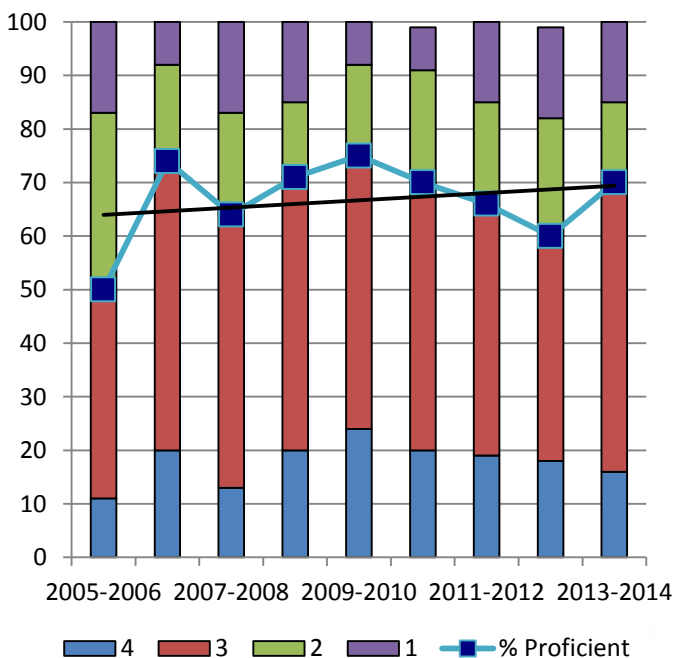

Sandown Grade 5 Math Results

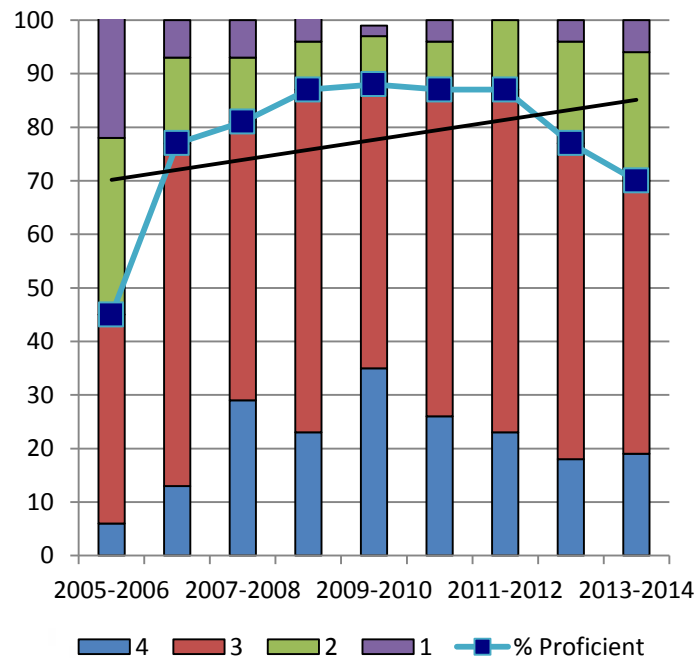

New England Common Assessment NECAP

Grade 5 Math

Timberlane Grade 5 Math Results

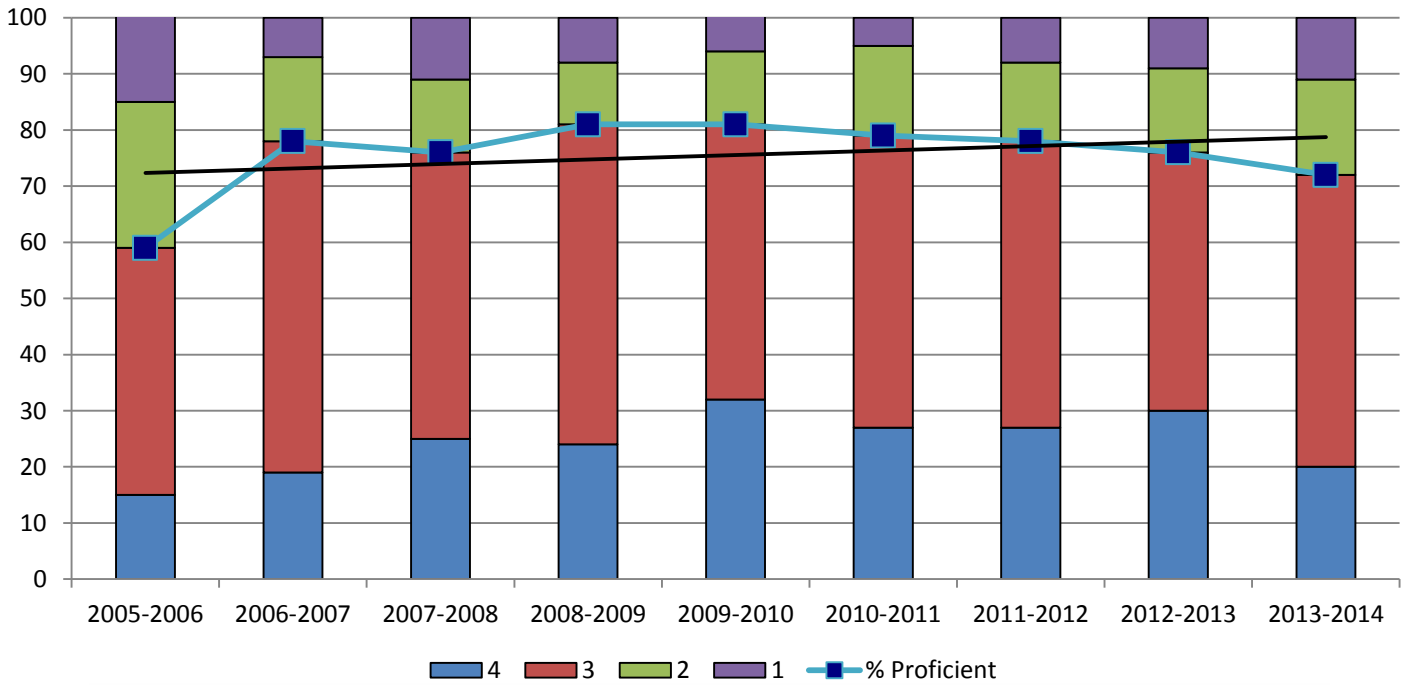

Grade 5 Math Results

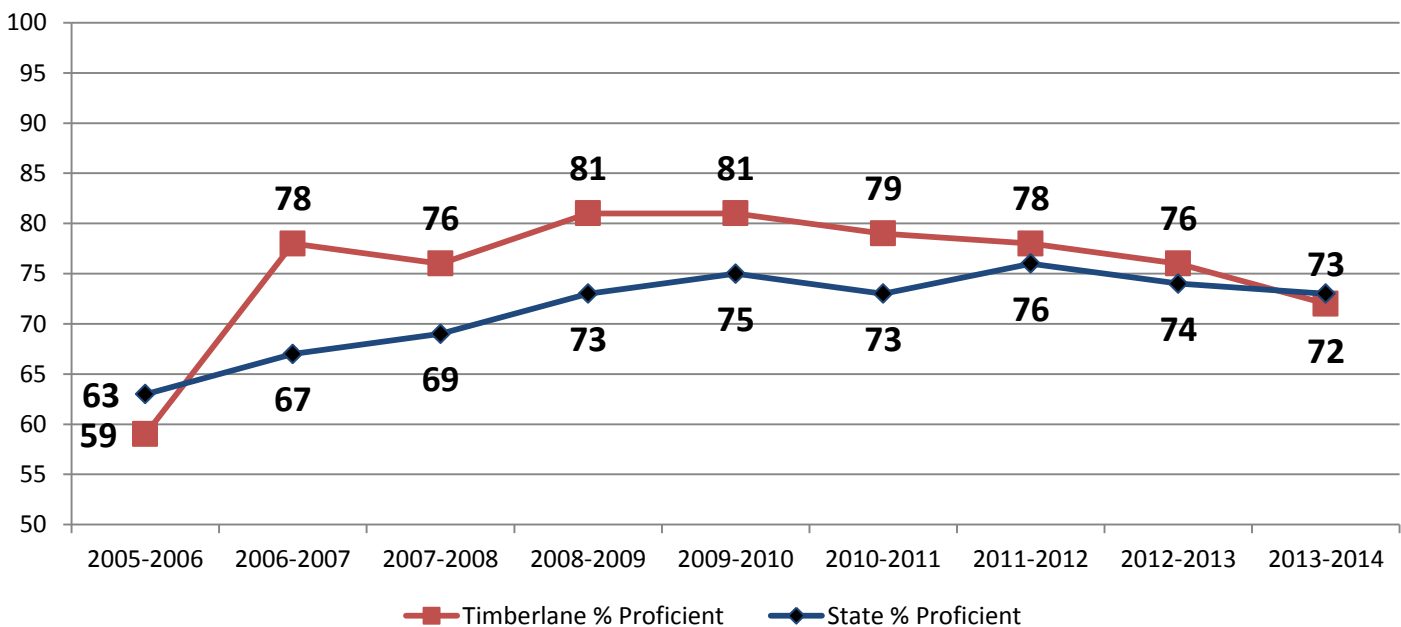

New England Common Assessment NECAP

Grade 6 Math

Atkinson Grade 6 Math Results

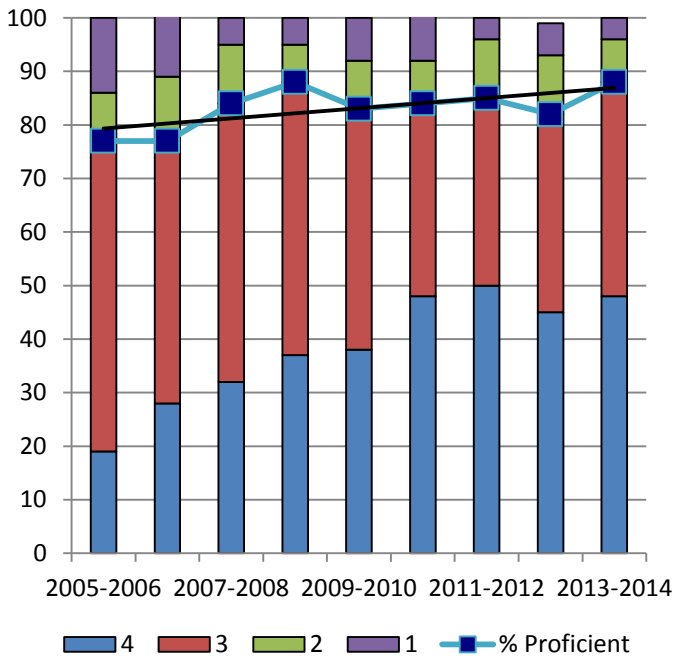

Danville Grade 6 Math Results

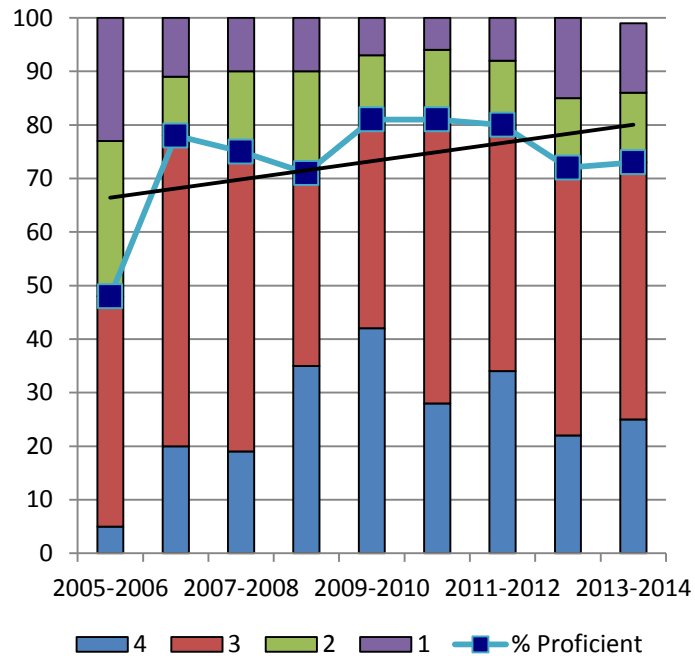

Plaistow Grade 6 Math Results

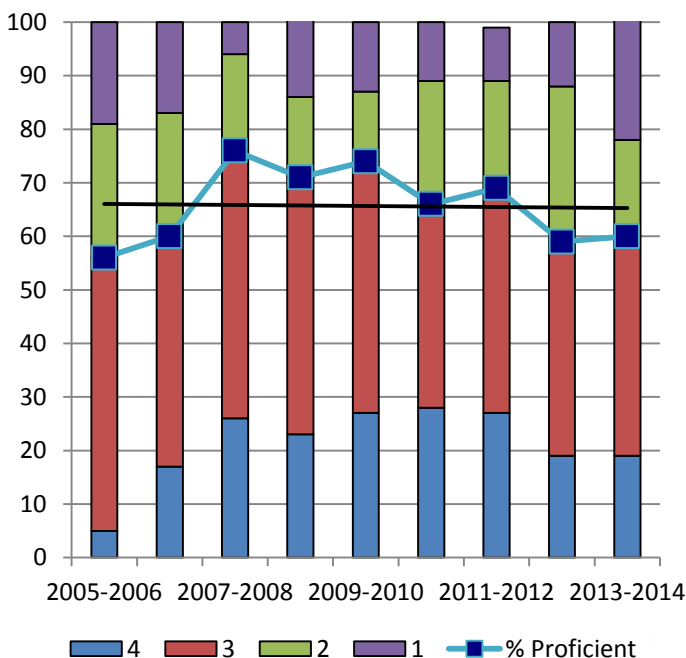

Sandown Grade 6 Math Results

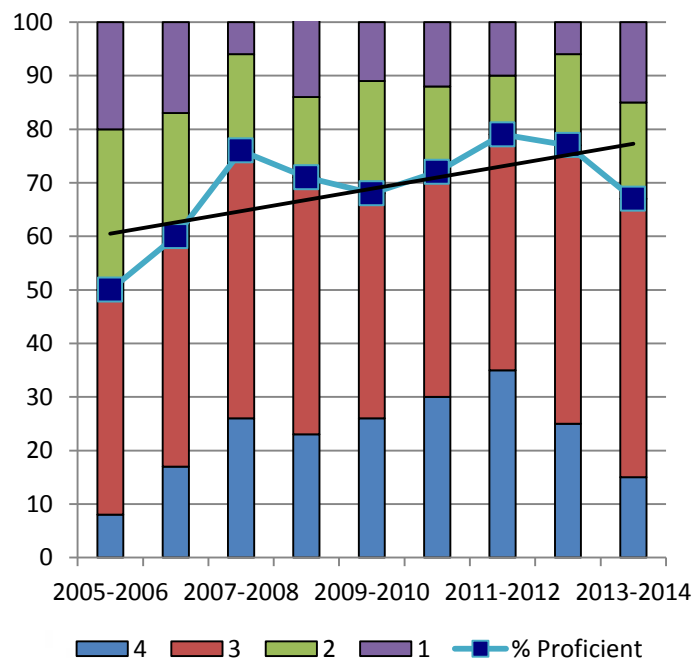

New England Common Assessment NECAP

Grade 6 Math

Timberlane Grade 6 Math Results

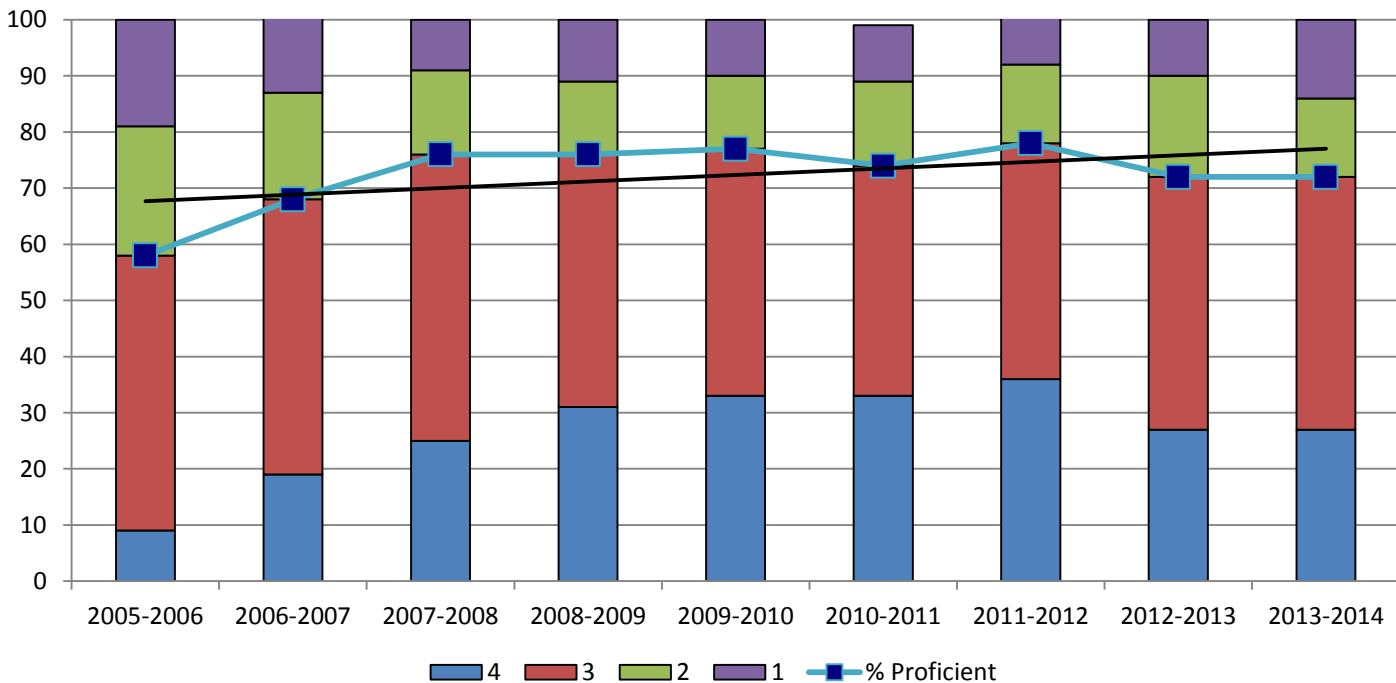

Grade 6 Math Results

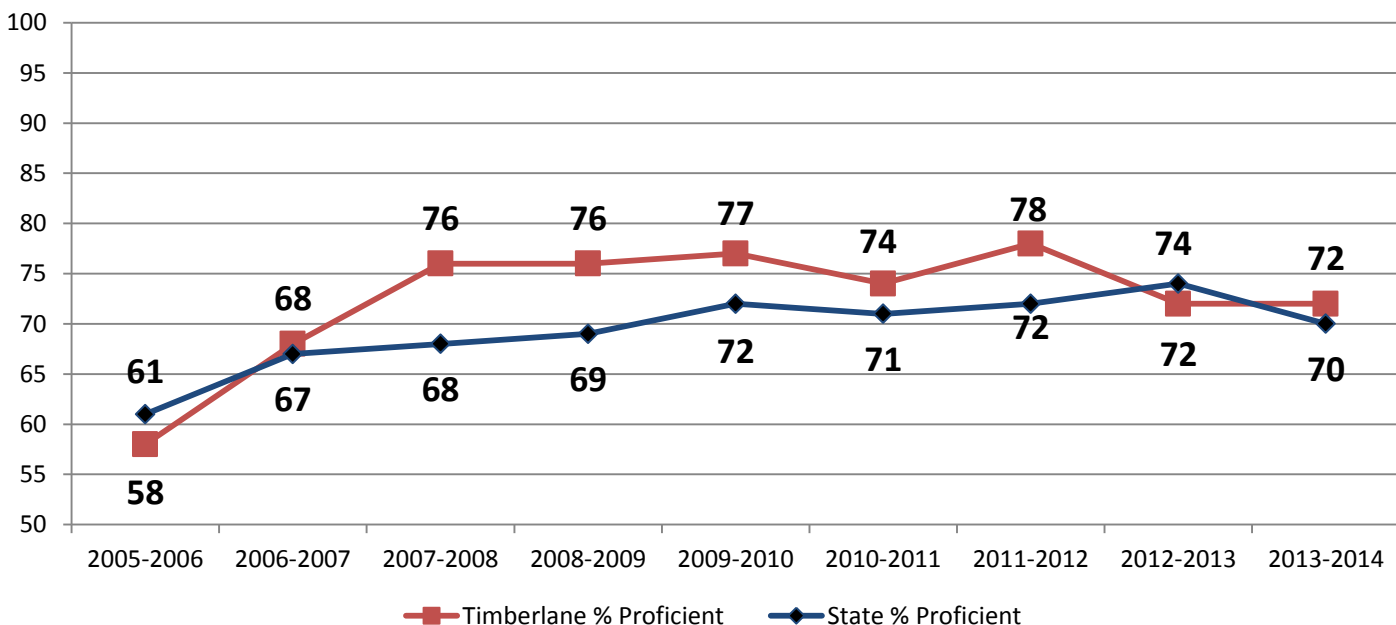

New England Common Assessment NECAP

Grade 7 Math

Timberlane Grade 7 Math Results

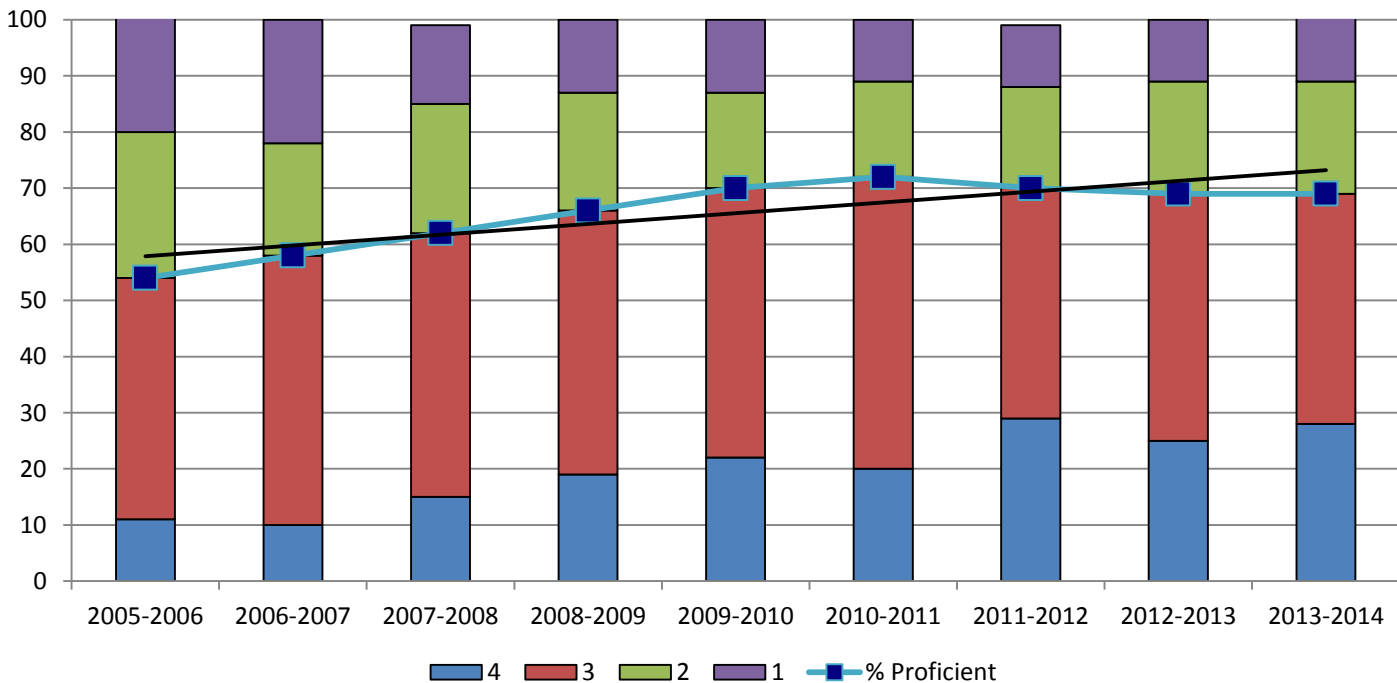

Grade 7 Math Results

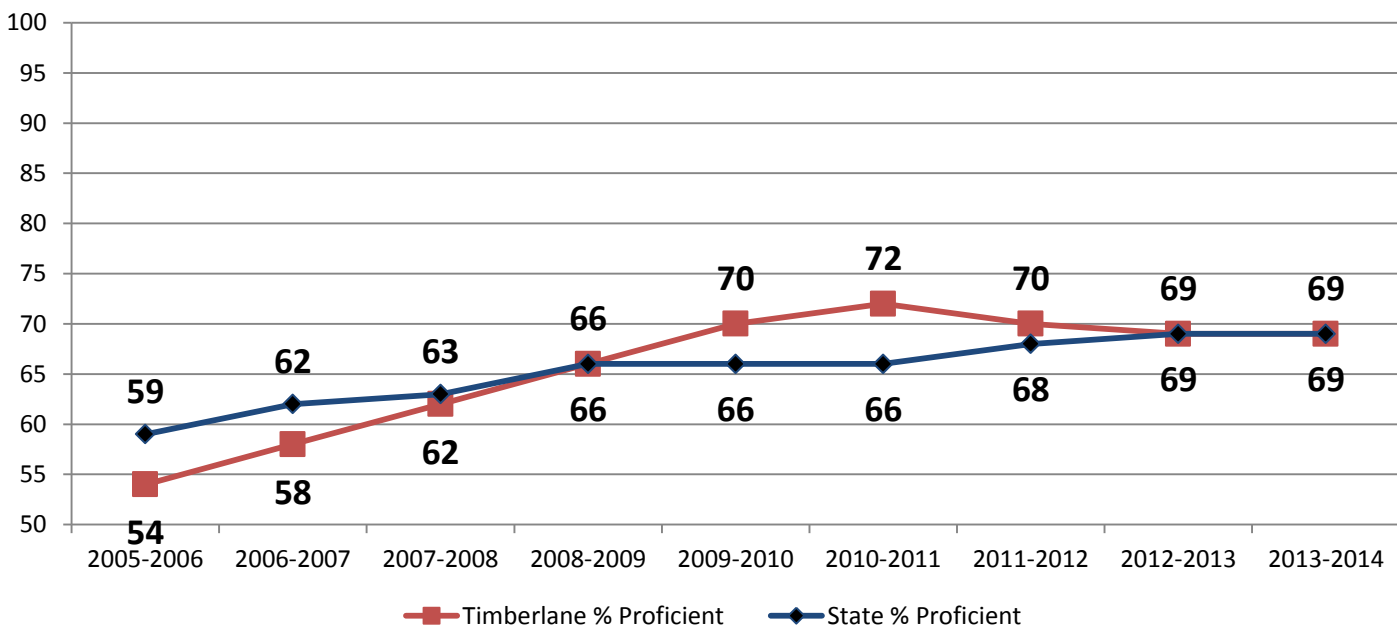

New England Common Assessment NECAP

Grade 8 Math

Timberlane Grade 8 Math Results

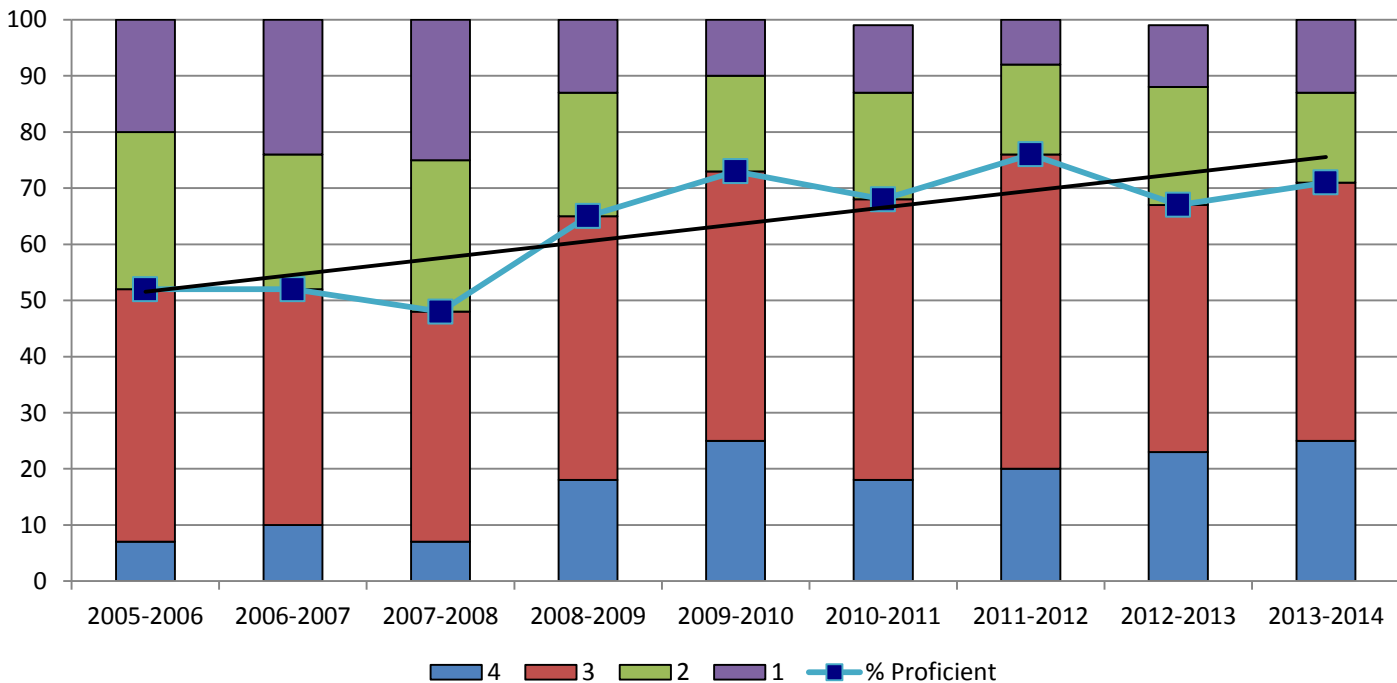

Grade 8 Math Results

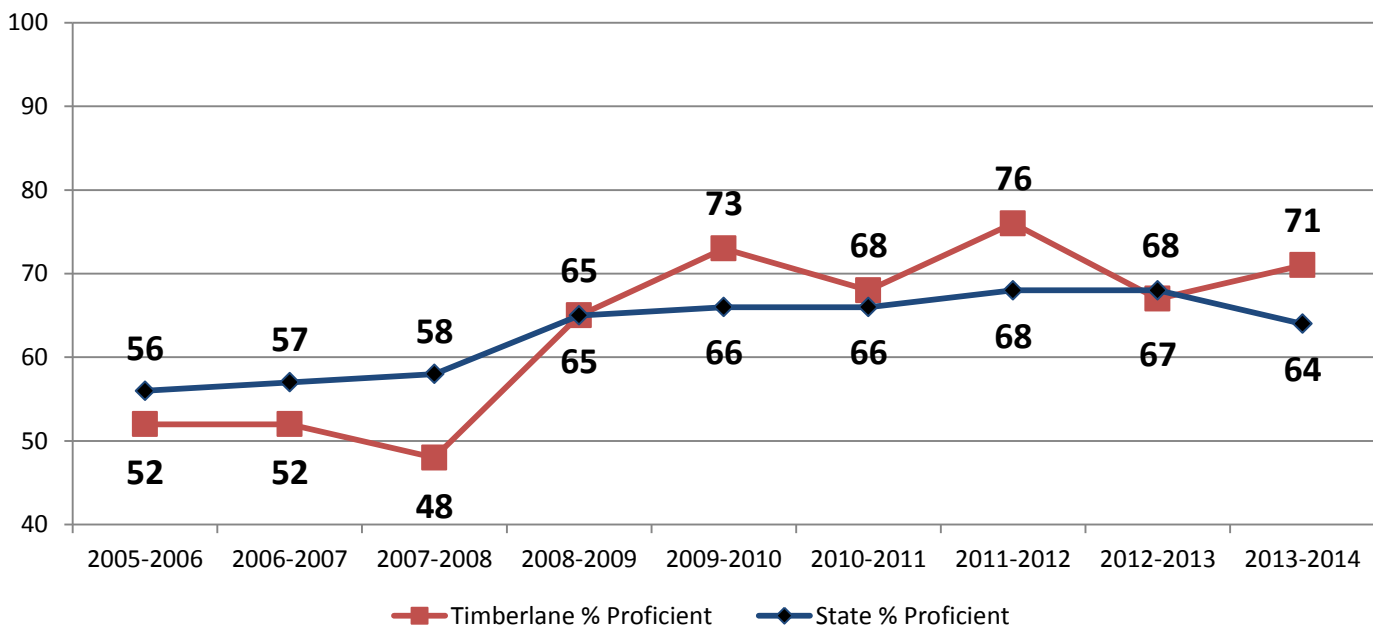

New England Common Assessment NECAP

Grade 11 Math

Timberlane Grade 11 Math Results

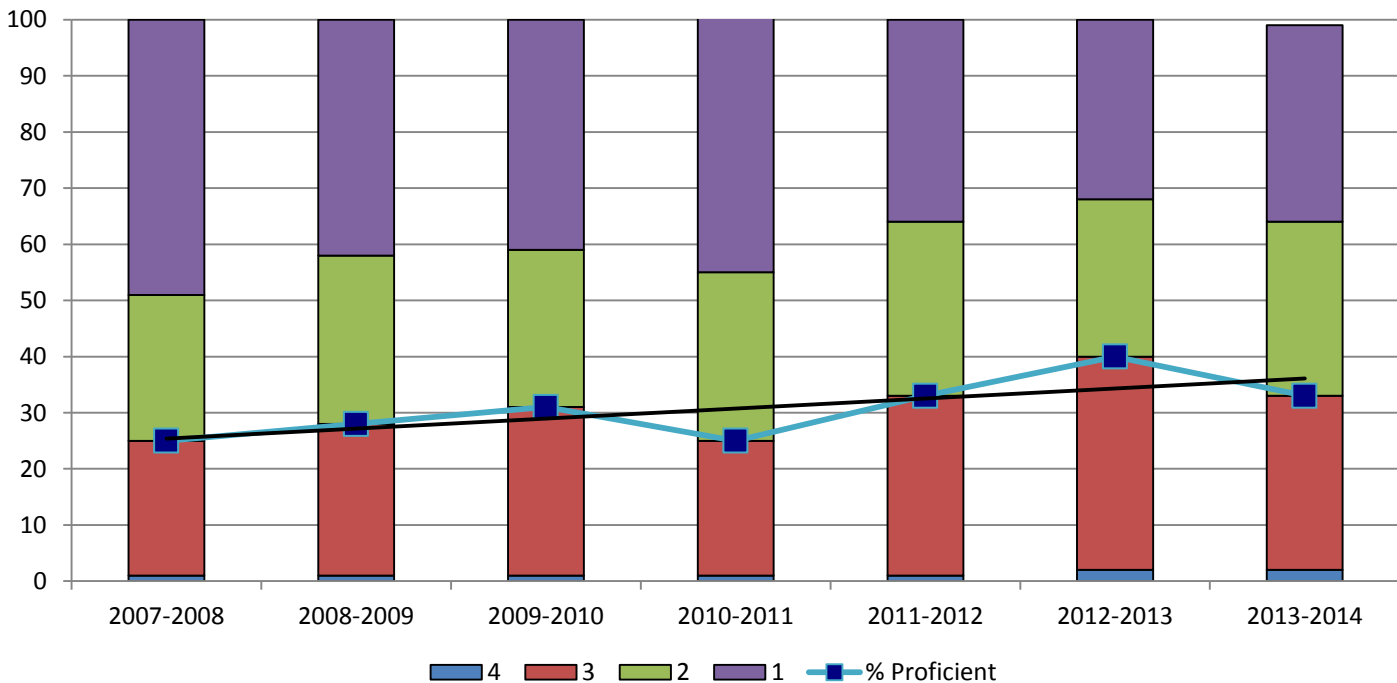

Grade 11 Math Results

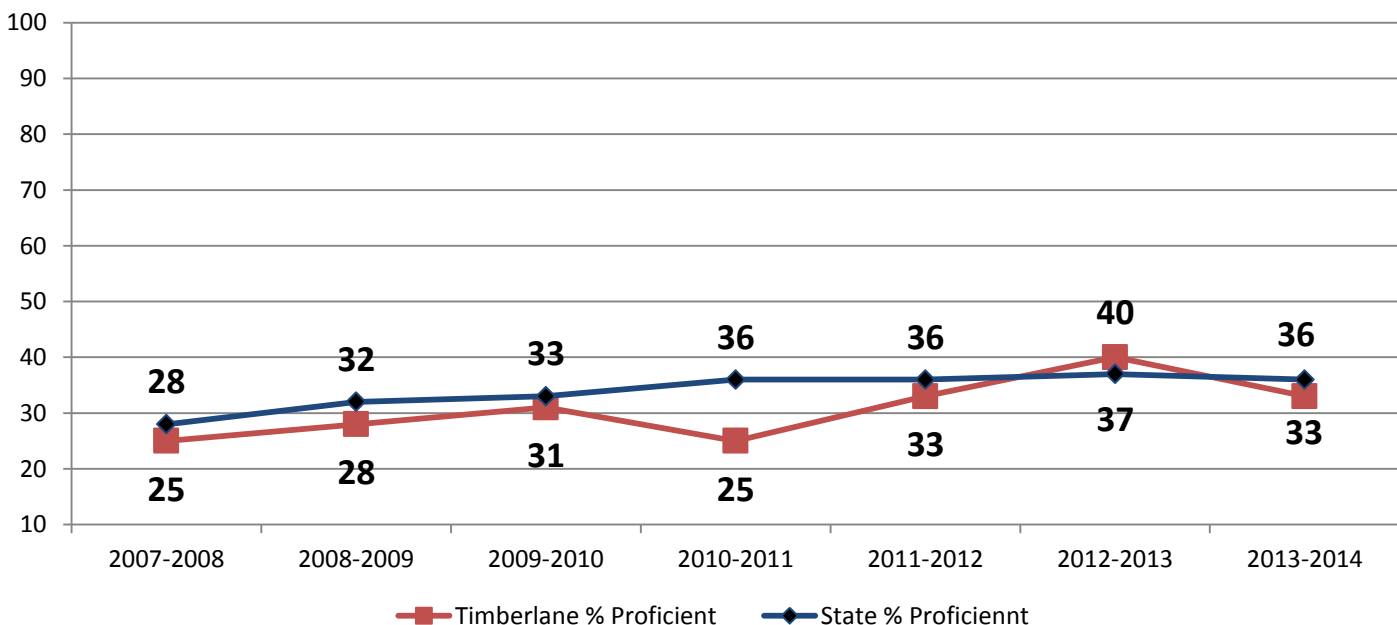

New England Common Assessment Program

Math – Graduation Class Cohort

This assessment is no longer utilized by the NH DOE. The 2013/2014 academic year was the last time students were assessed in Reading using the NECAP exam.

New England Common Assessment NECAP

NECAP Math % Proficient

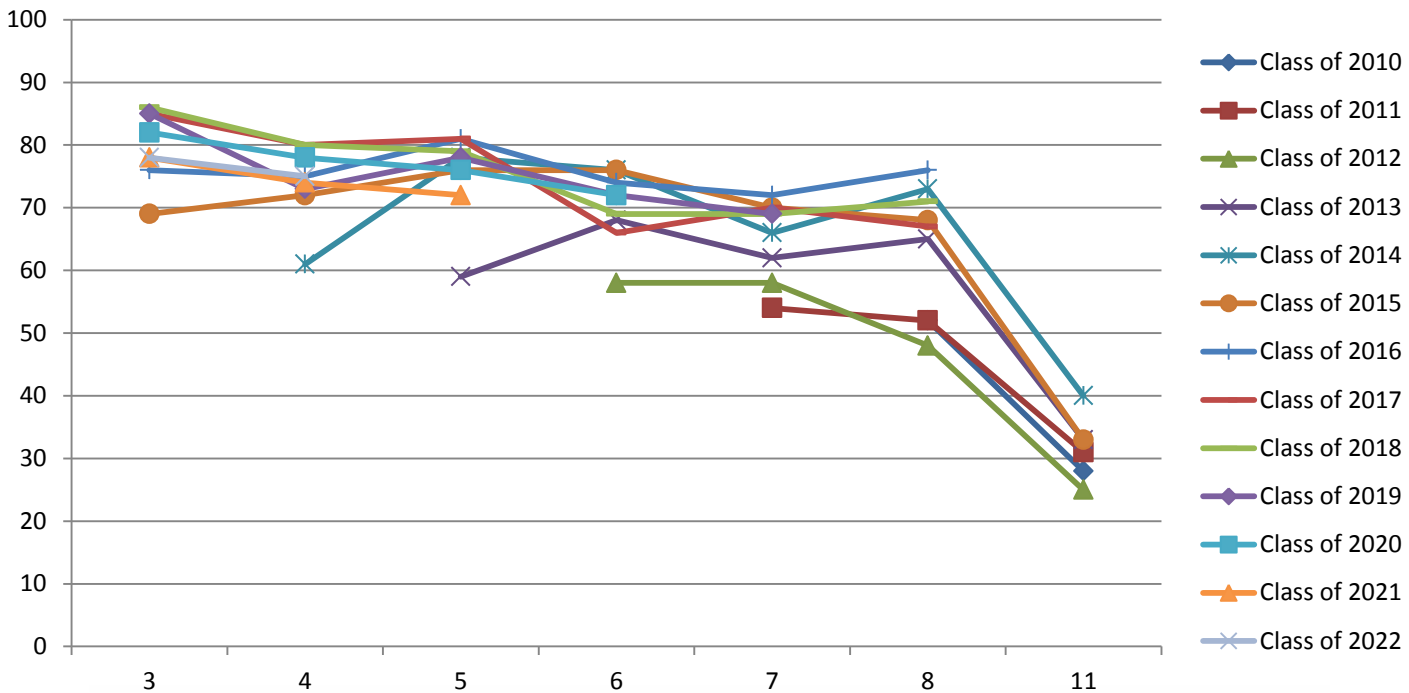

Class of 2010 Math

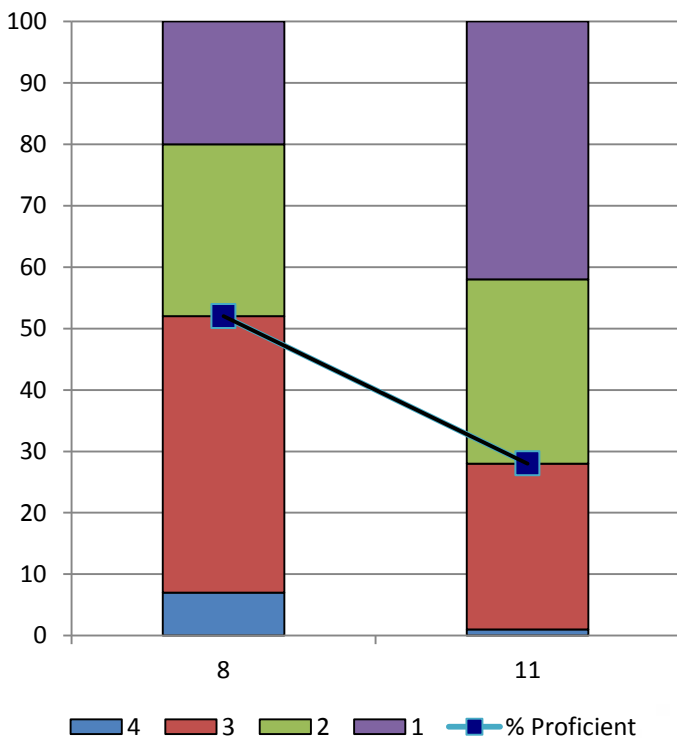

Class of 2011 Math

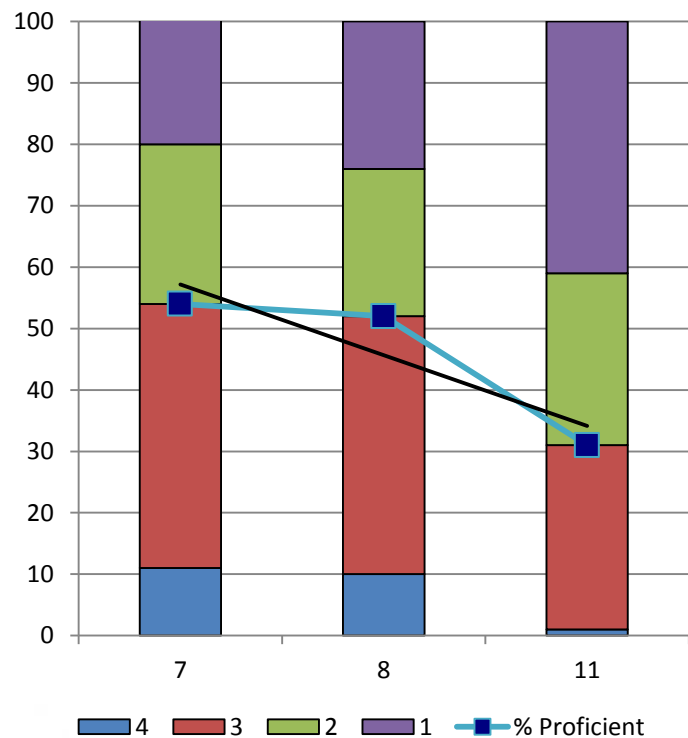

New England Common Assessment NECAP

Class of 2012 Math

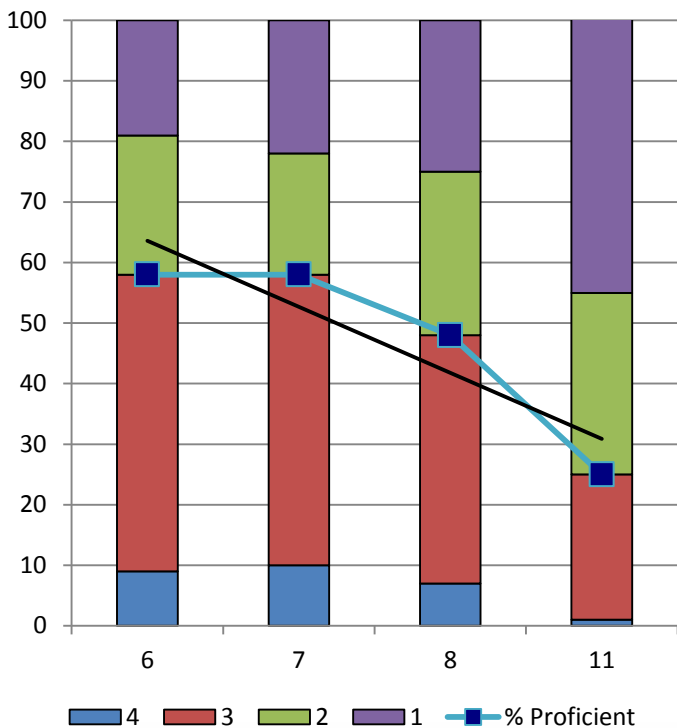

Class of 2013 Math

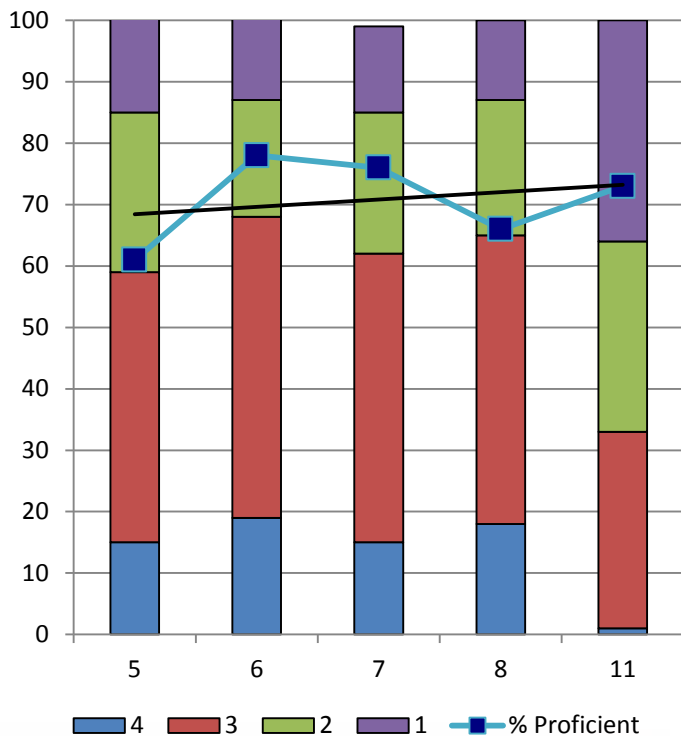

Class of 2014 Math

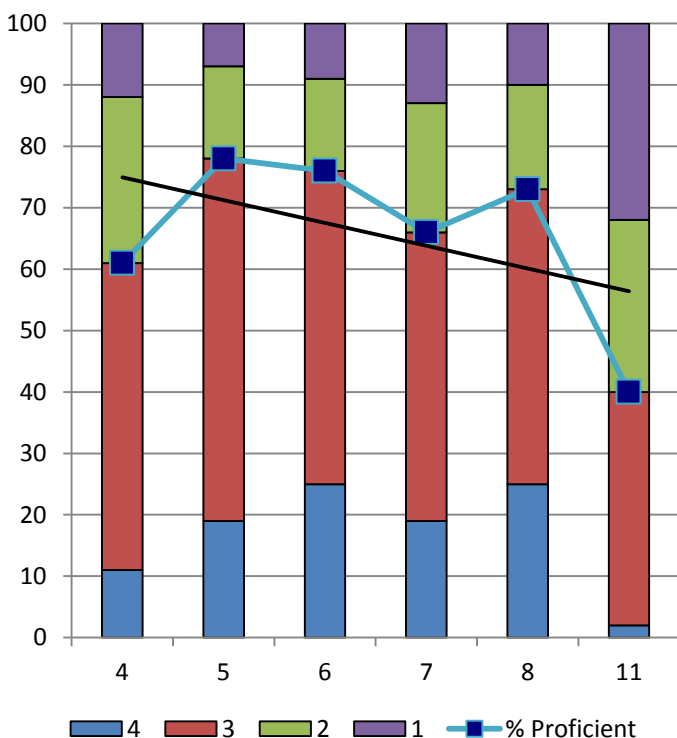

Class of 2015 Math

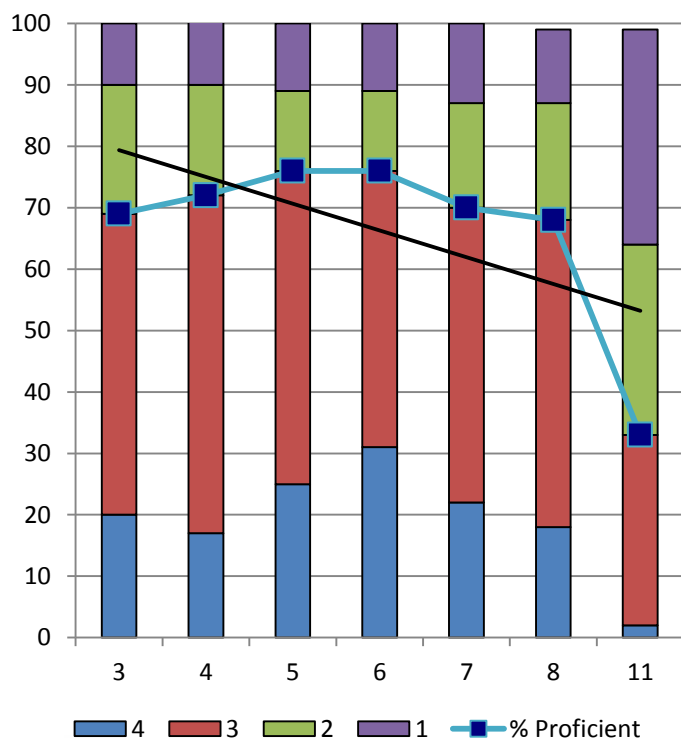

New England Common Assessment NECAP

Class of 2016 Math

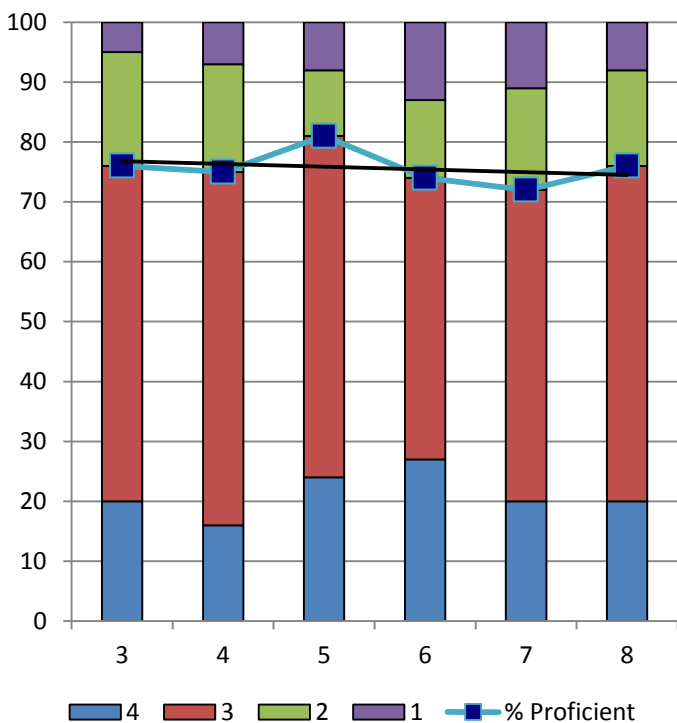

Class of 2017 Math

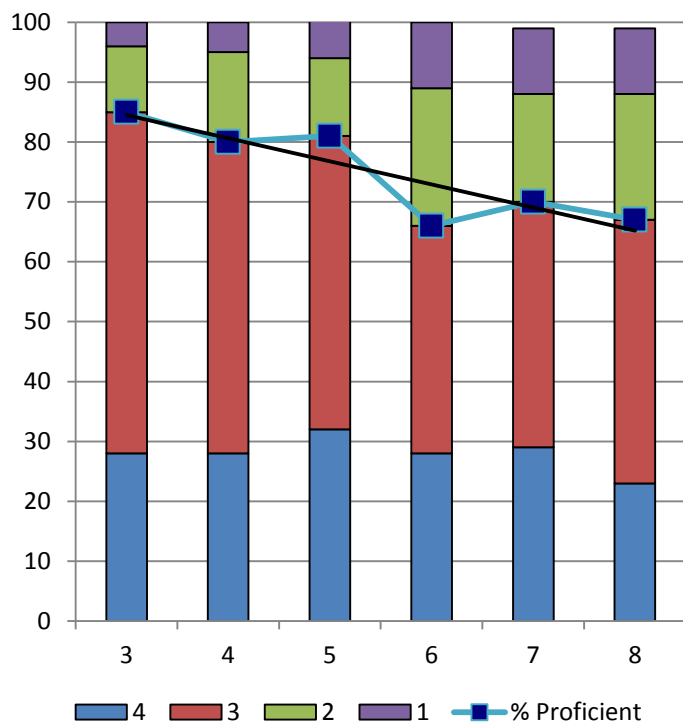

Class of 2018 Math

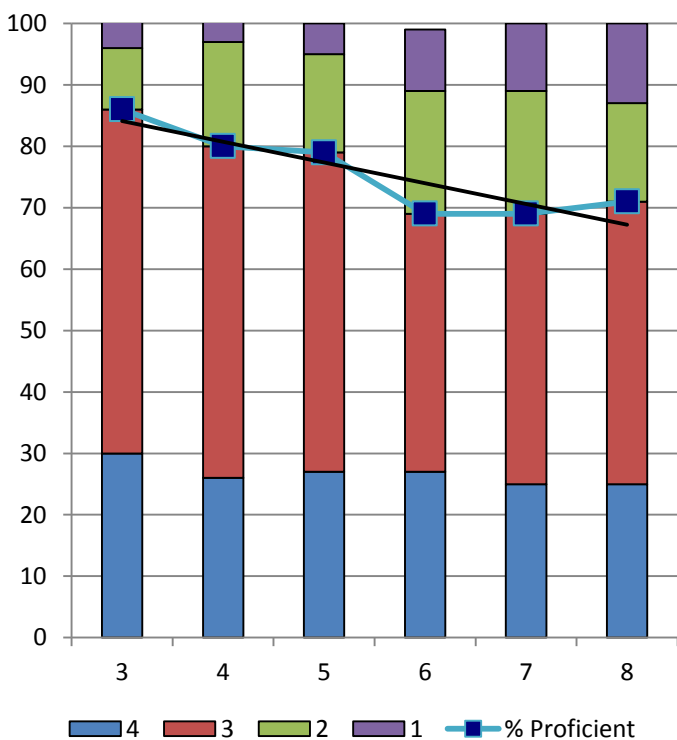

Class of 2019 Math

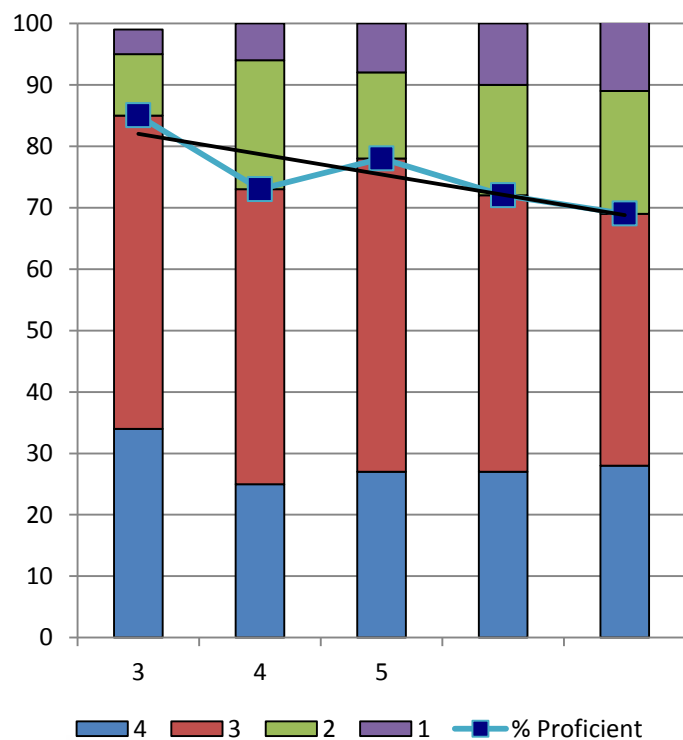

New England Common Assessment NECAP

Class of 2020 Math

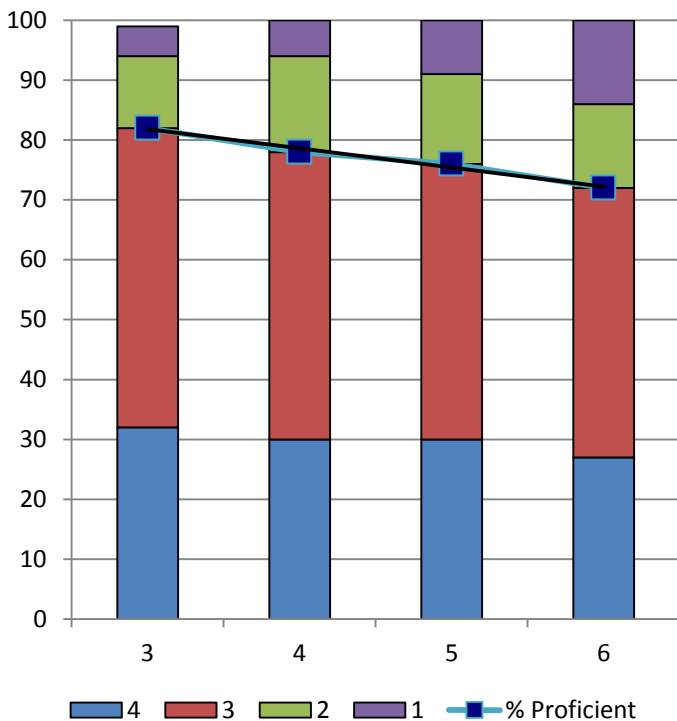

Class of 2021 Math

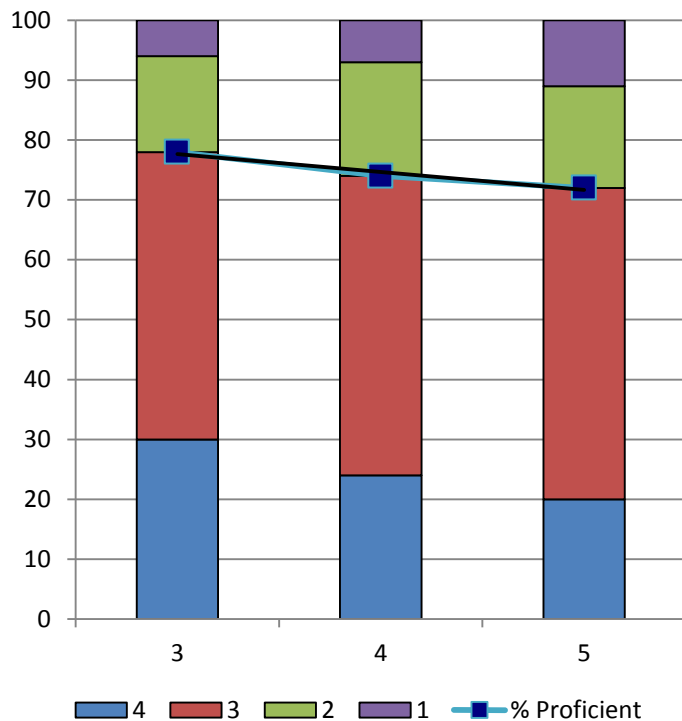

Class of 2022 Math

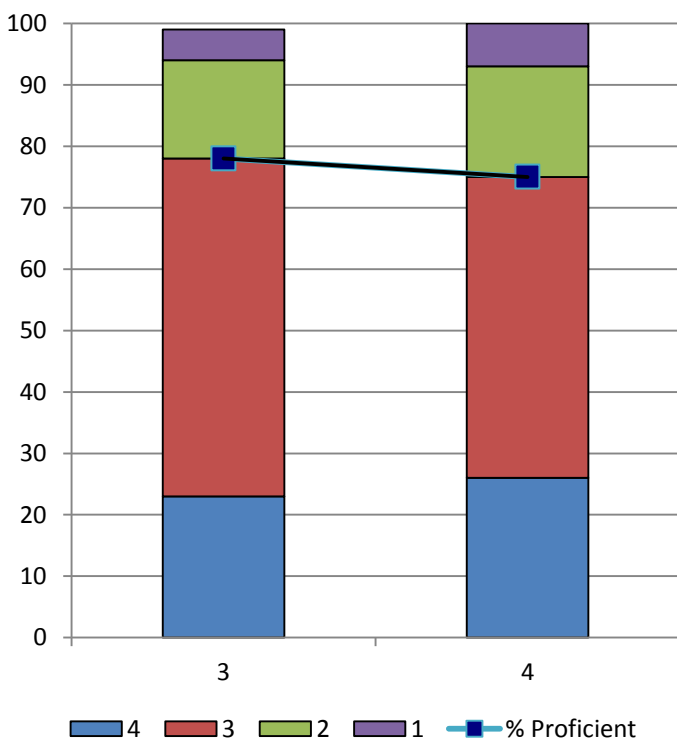

New England Common Assessment

Writing

This assessment is no longer utilized by the NH DOE. The 2013/2014 academic year was the last time students were assessed in Reading using the NECAP exam.

New England Common Assessment NECAP

Grade 5 Writing

Atkinson Grade 5 Writing Results

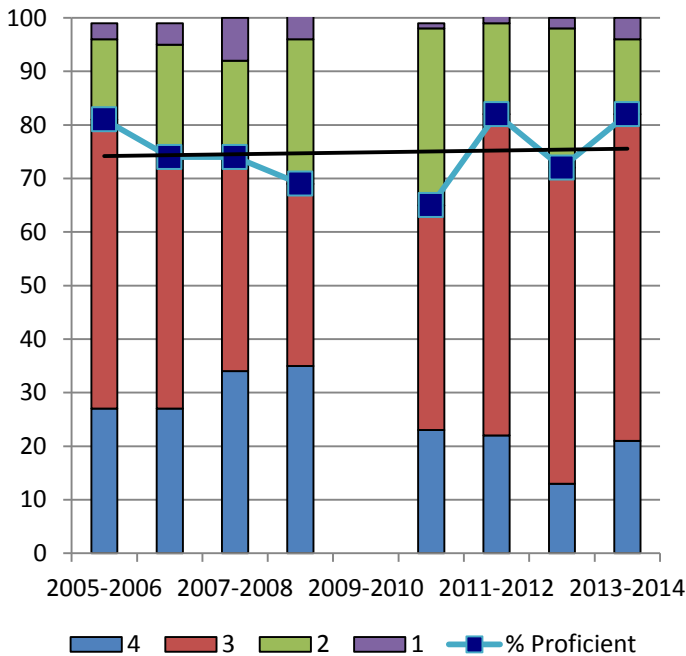

Danville Grade 5 Writing Results

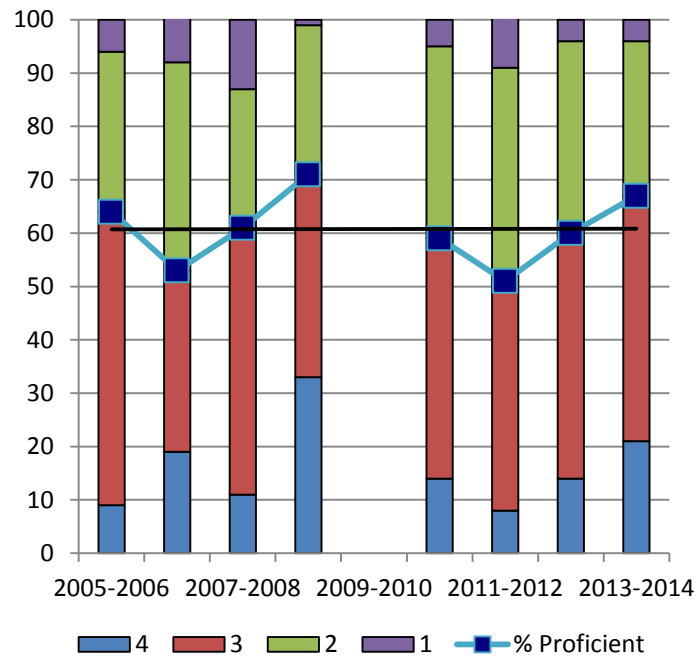

Plaistow Grade 5 Writing Results

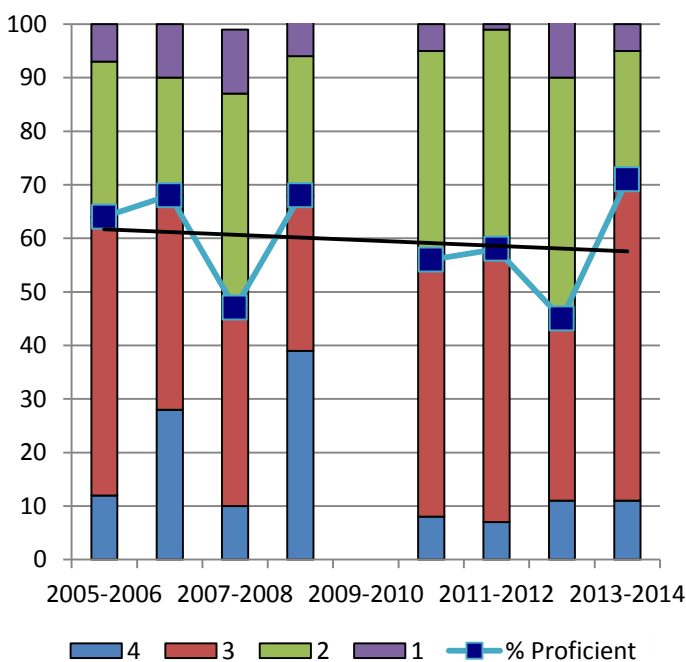

Sandown Grade 5 Writing Results

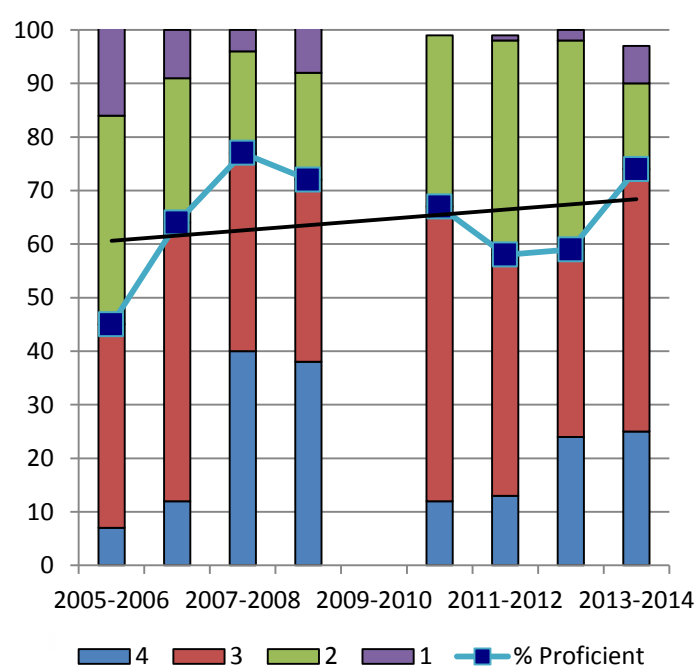

New England Common Assessment NECAP

Grade 5 Writing

Timberlane Grade 5 Writing Results

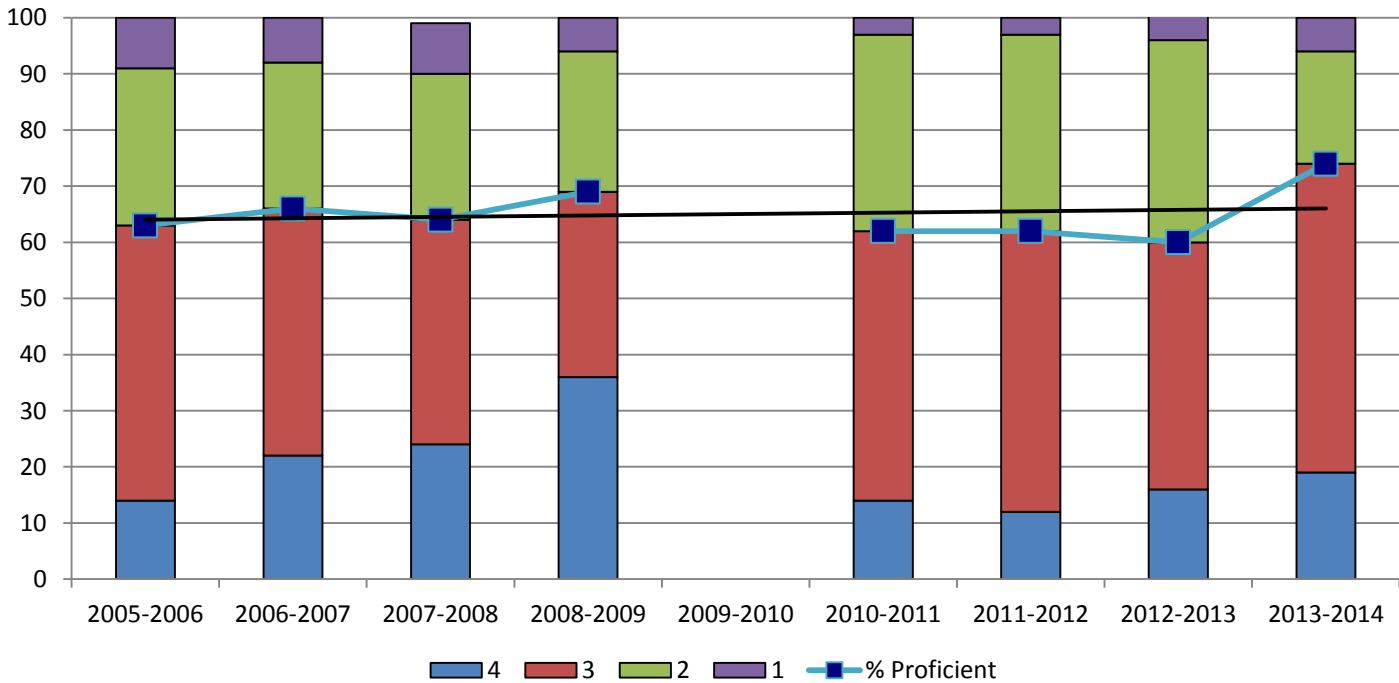

Grade 5 Writing Results

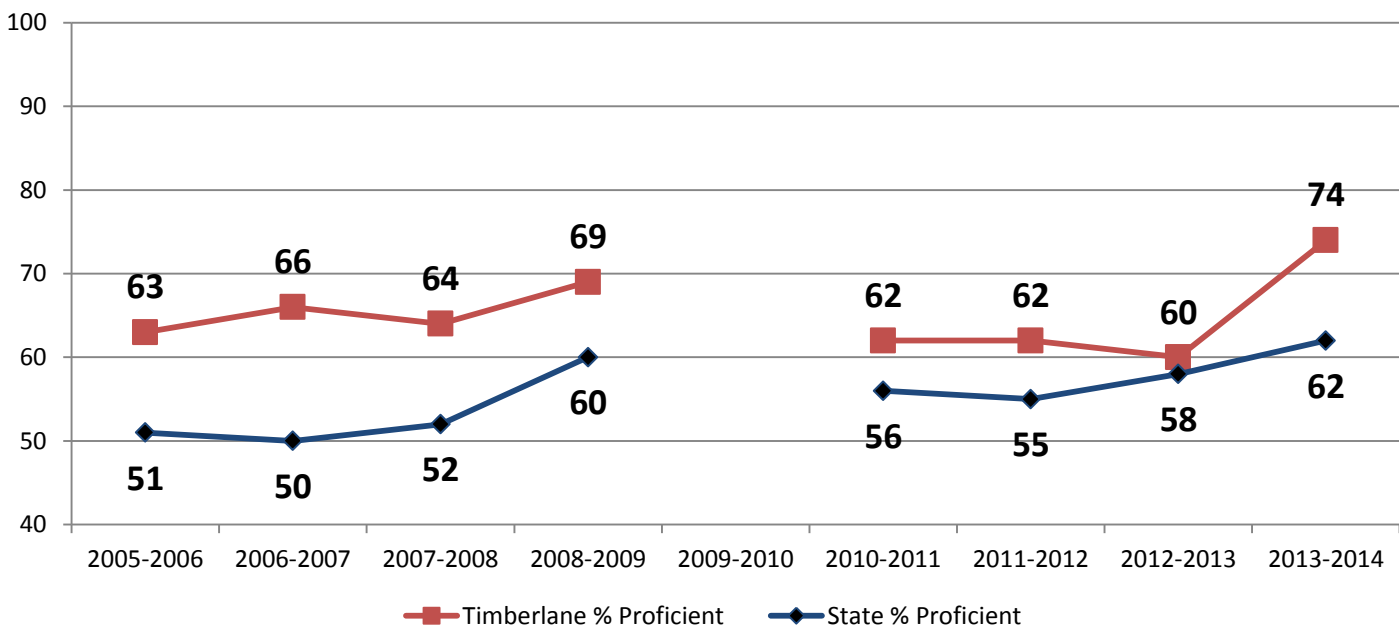

New England Common Assessment NECAP

Grade 8 Writing

Timberlane Grade 8 Writing Results

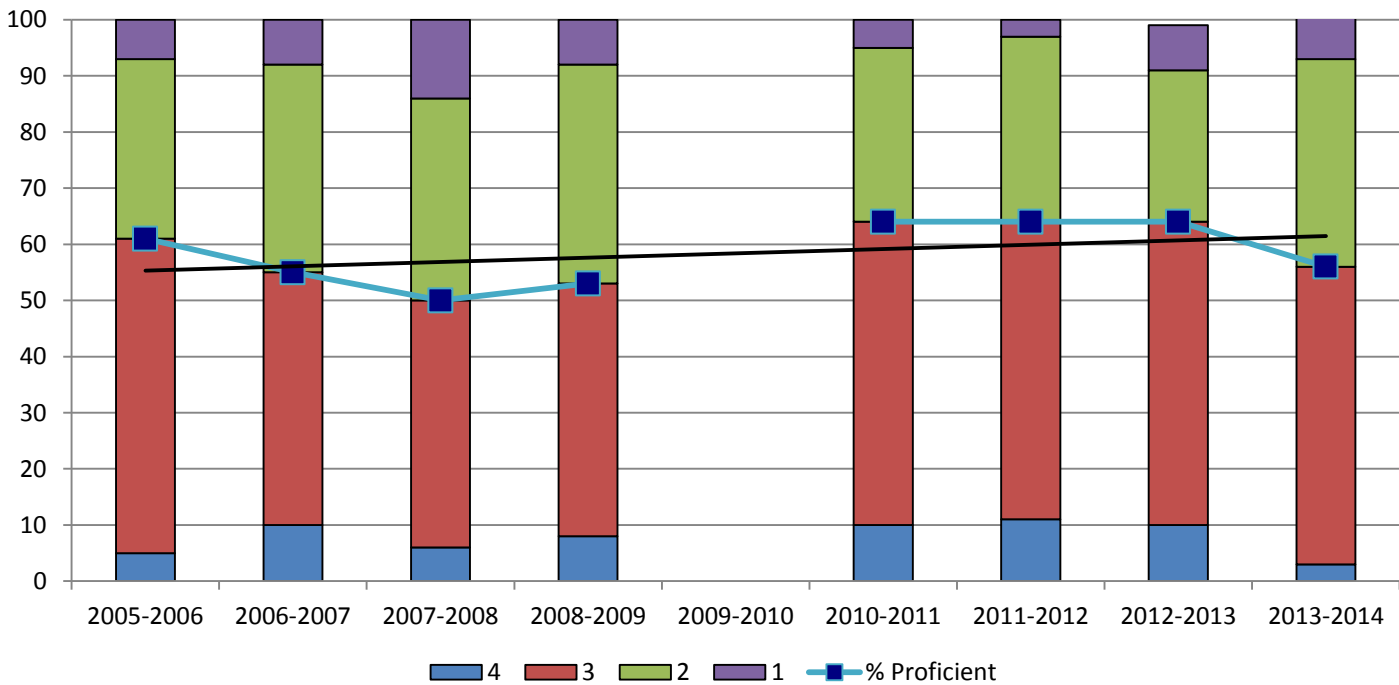

Grade 8 Writing Results

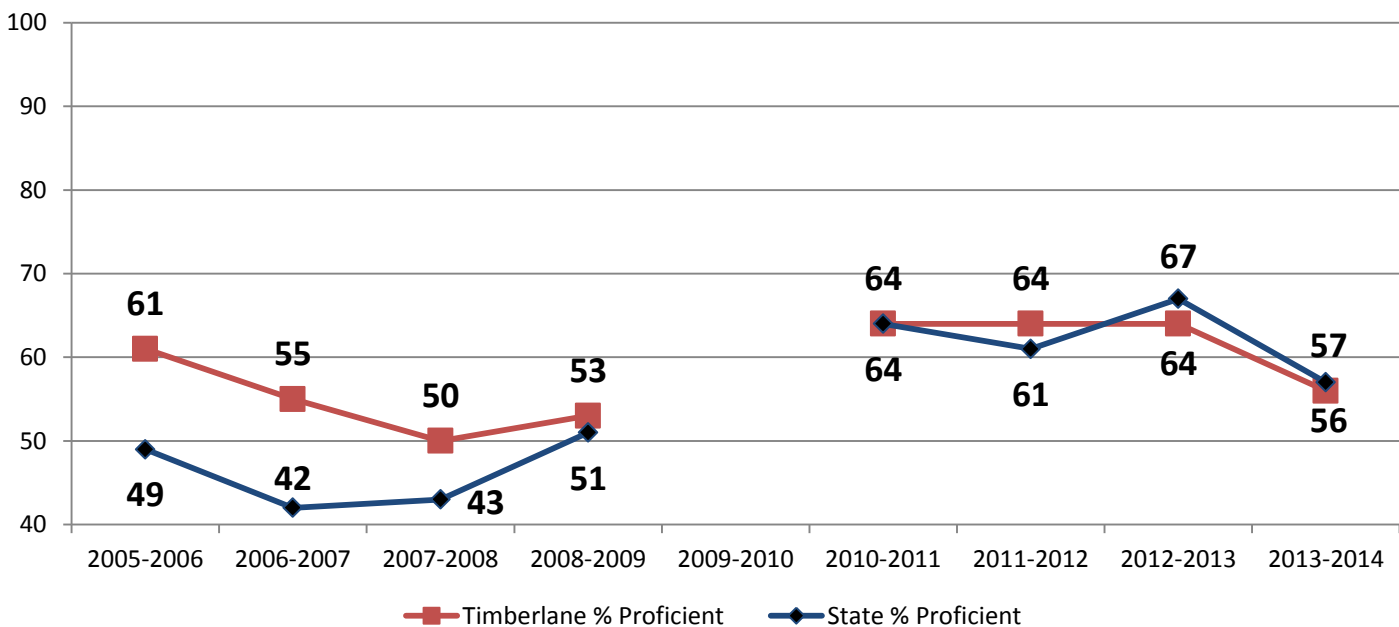

New England Common Assessment NECAP

Grade 11 Writing

Timberlane Grade 11 Writing Results

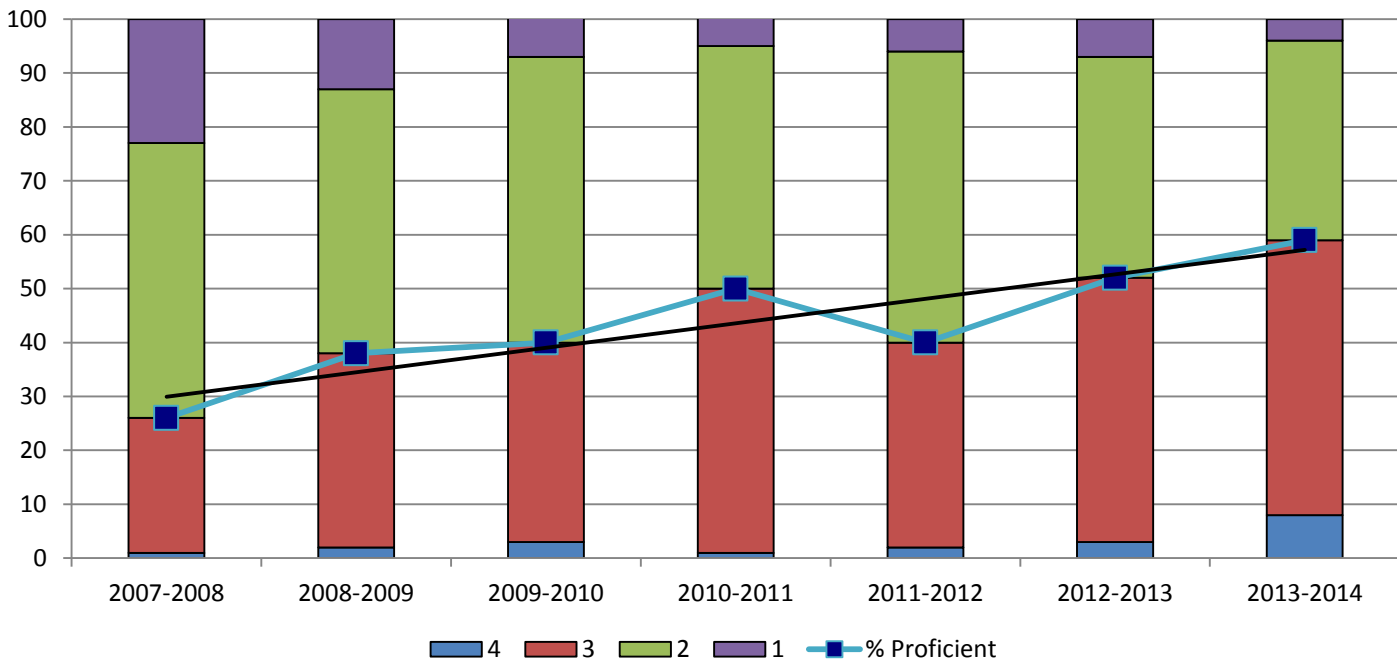

Grade 8 Writing Results

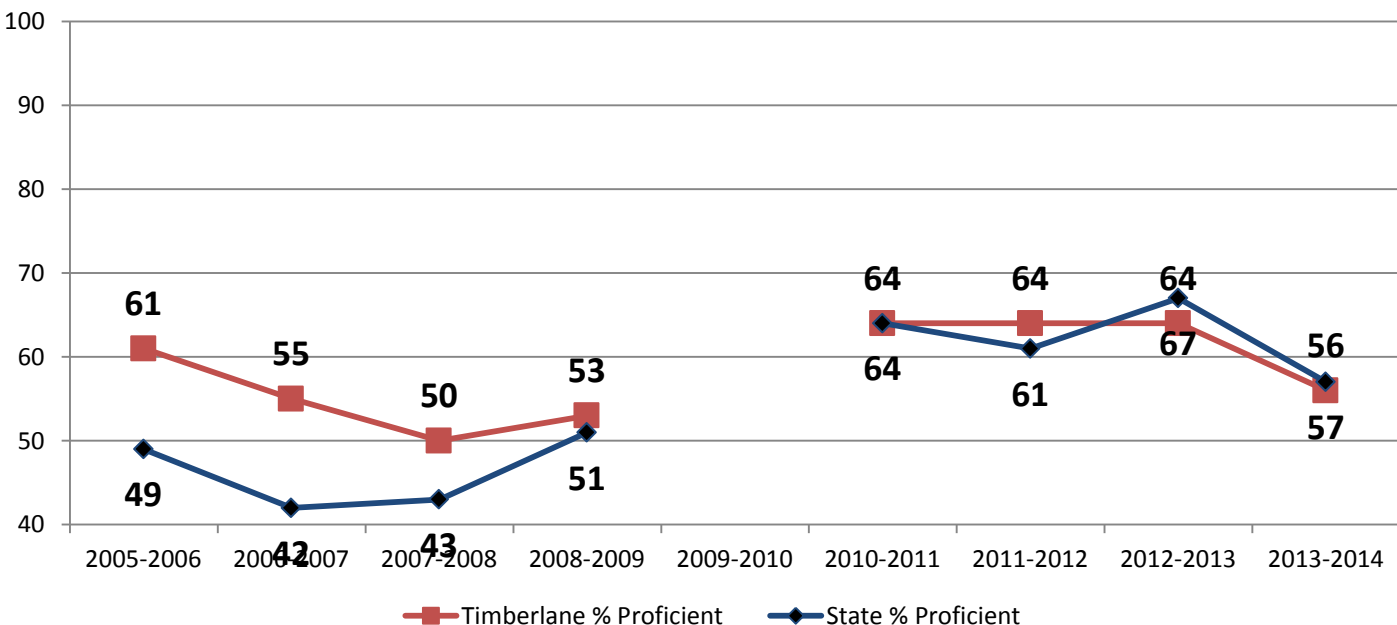

Advanced Placement Exams

The Advanced Placement (AP) Exams are administered by the College Board in the spring of each year. Scores on the exam range between 1 and 5. A student who scores a 3, 4 or 5 may be granted placement, credit and/or exemption from specific courses by the college or university they attend.

Every AP course offered at high schools across the country are identical and they are designed by the College Board. The AP exam for each respective AP course is now required of all students taking an AP course at Timberlane.

More information regarding Advanced Placement Exams and courses can be found on the New Hampshire Department of Education website at the following address:

<http://apcentral.collegeboard.com/apc/Controller.jpf>

Advanced Placement Exam

AP Exam Results Timberlane Regional High School

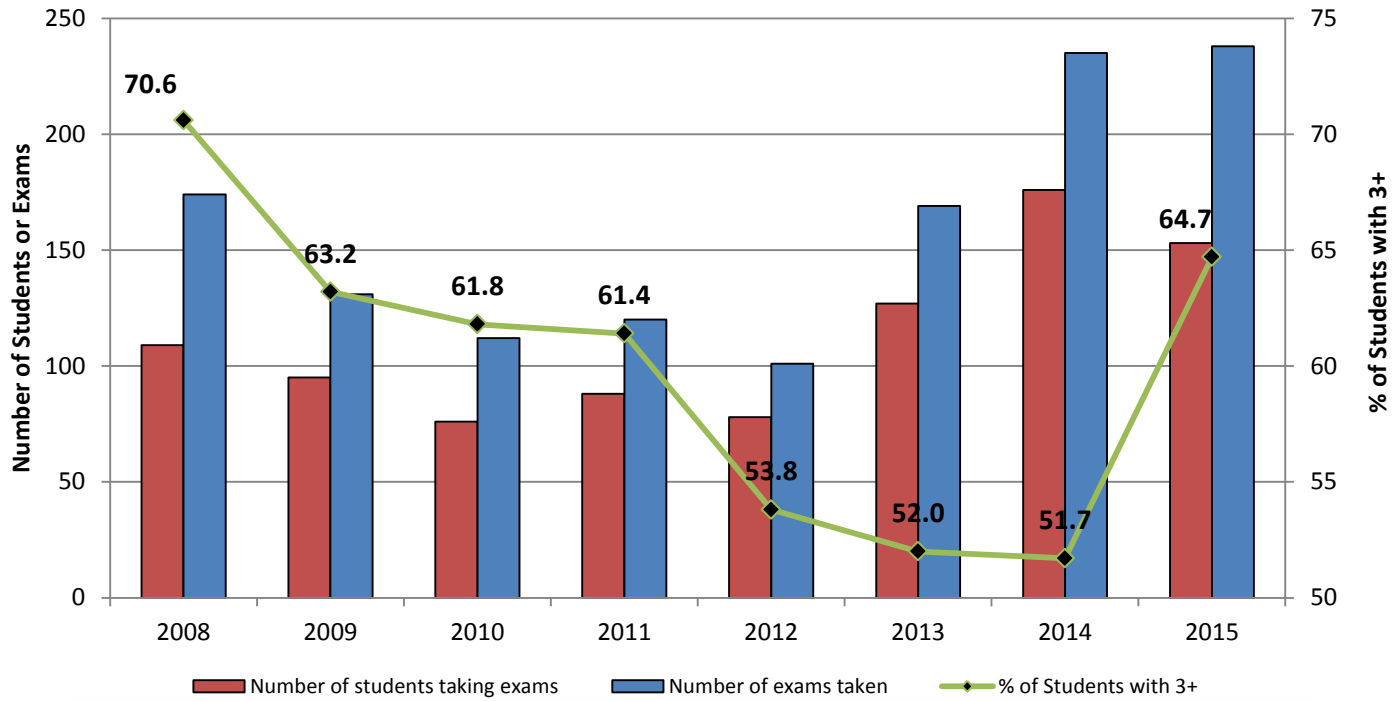

AP Exam Results Timberlane Regional High School vs. State vs. Global

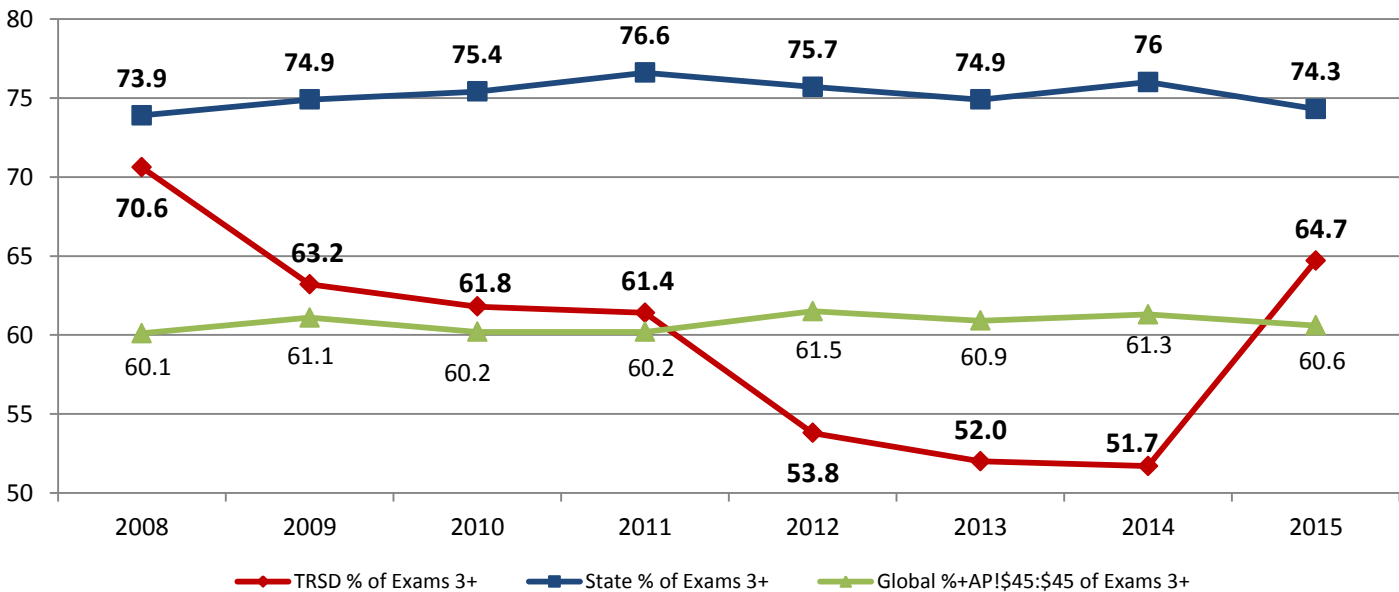

Biology AP Exam Results Timberlane Regional High School vs. State

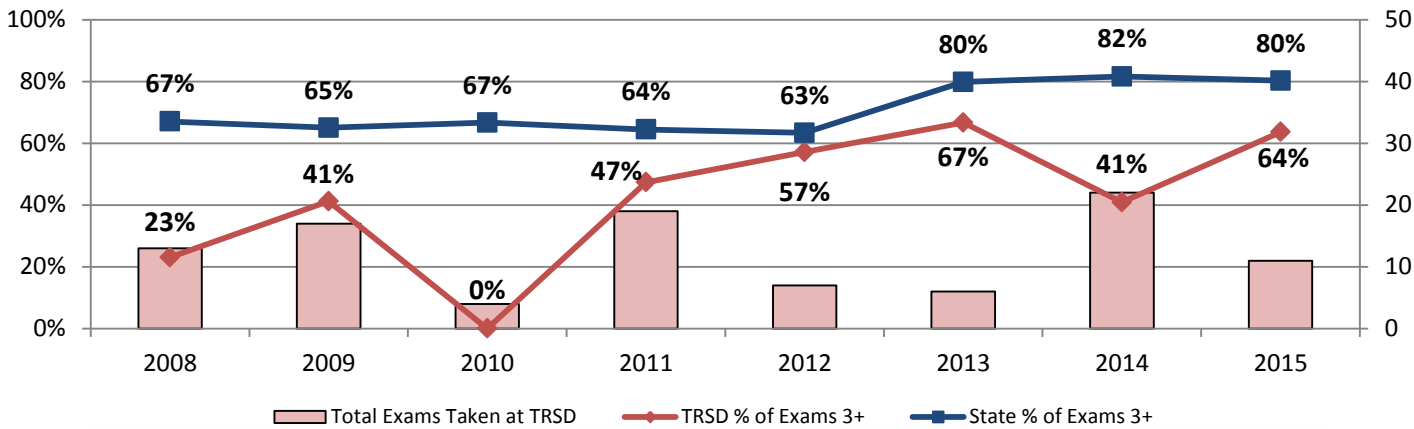

Calculus AB AP Exam Results Timberlane Regional High School vs. State

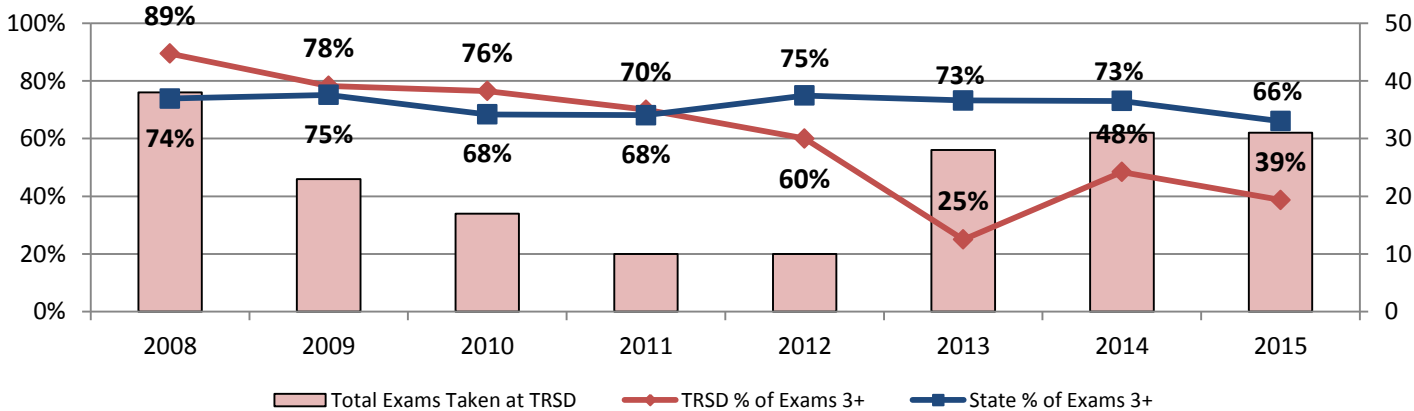

Calculus BC AP Exam Results Timberlane Regional High School vs. State

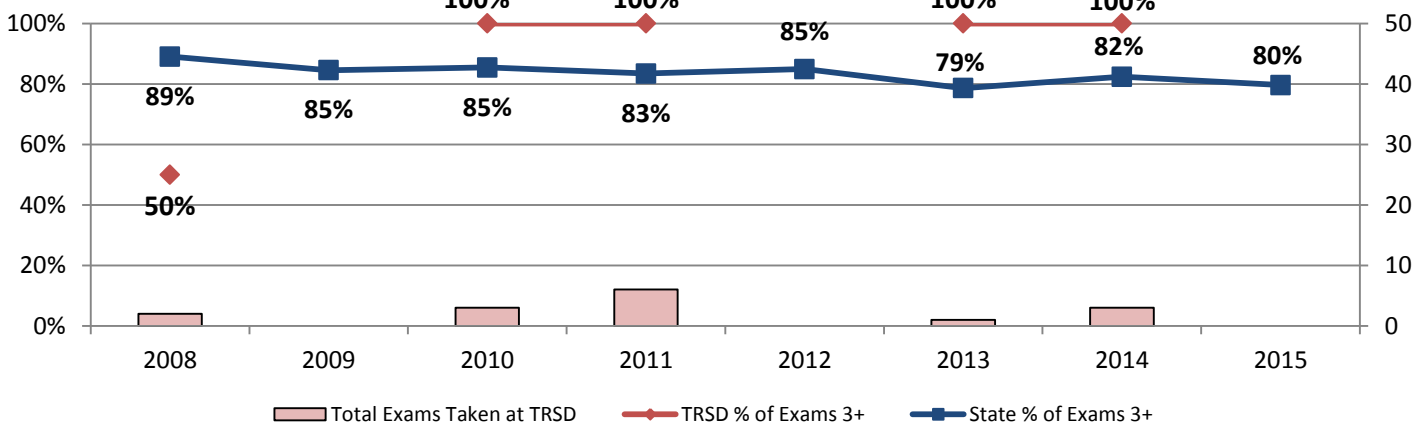

Chemistry AP Exam Results Timberlane Regional High School vs. State

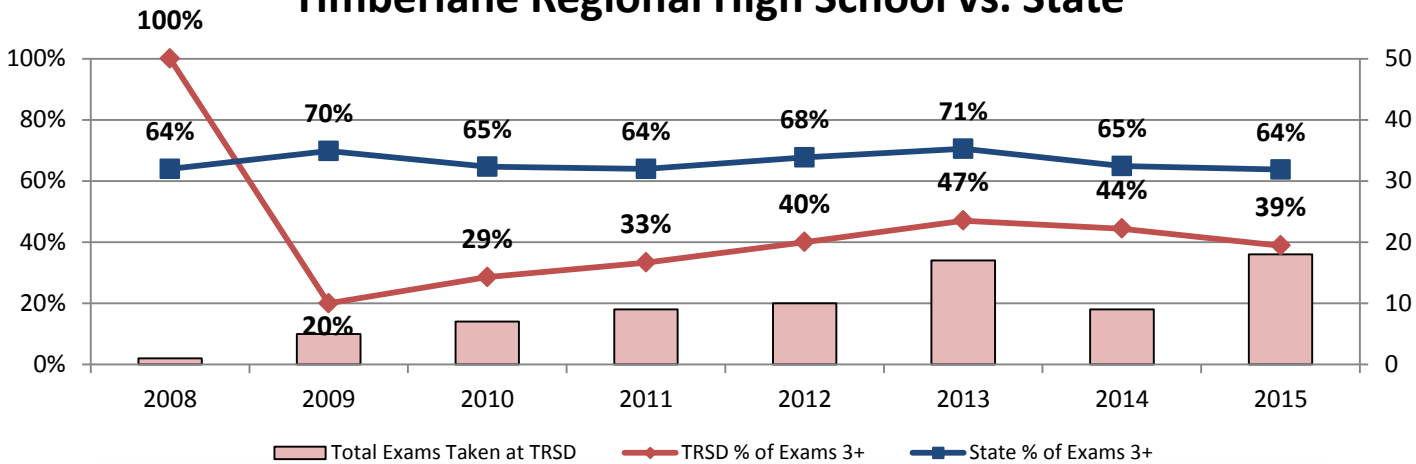

Computer Science A AP Exam Results Timberlane Regional High School vs. State

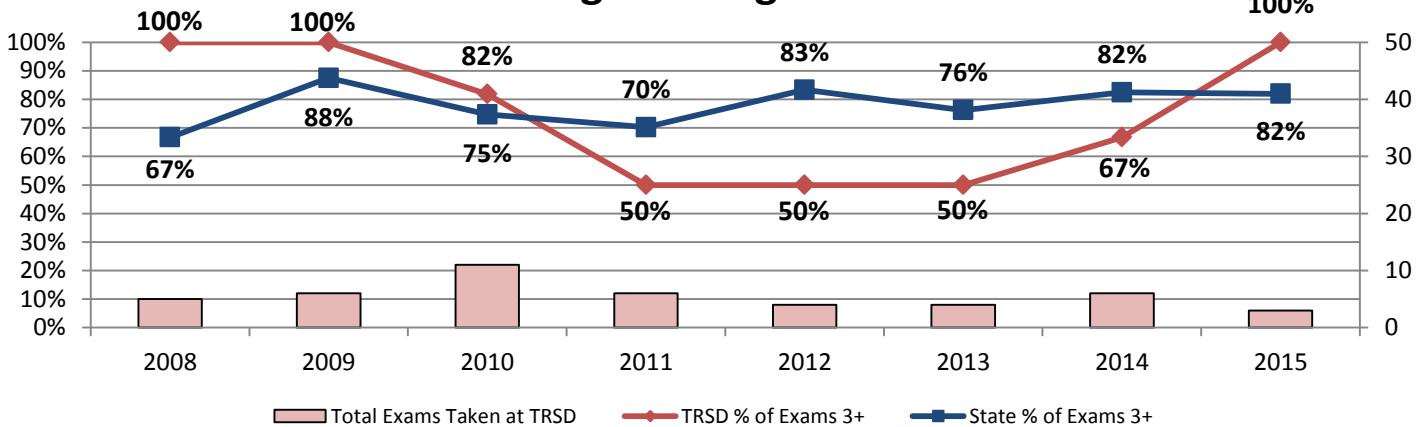

English Literature and Composition AP Exam Results Timberlane Regional High School vs. State

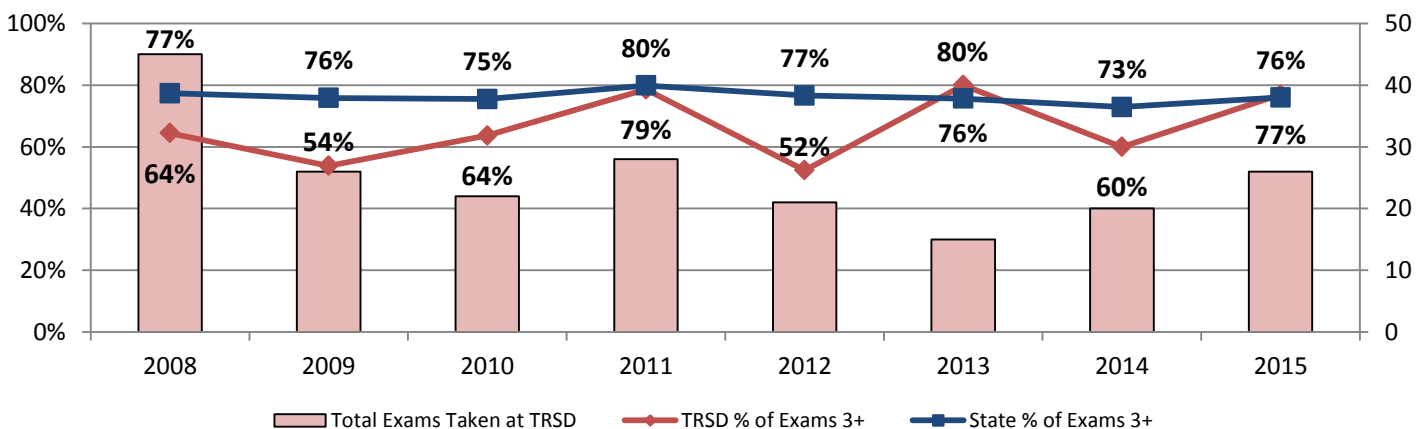

Environmental Science AP Exam Results Timberlane Regional High School vs. State

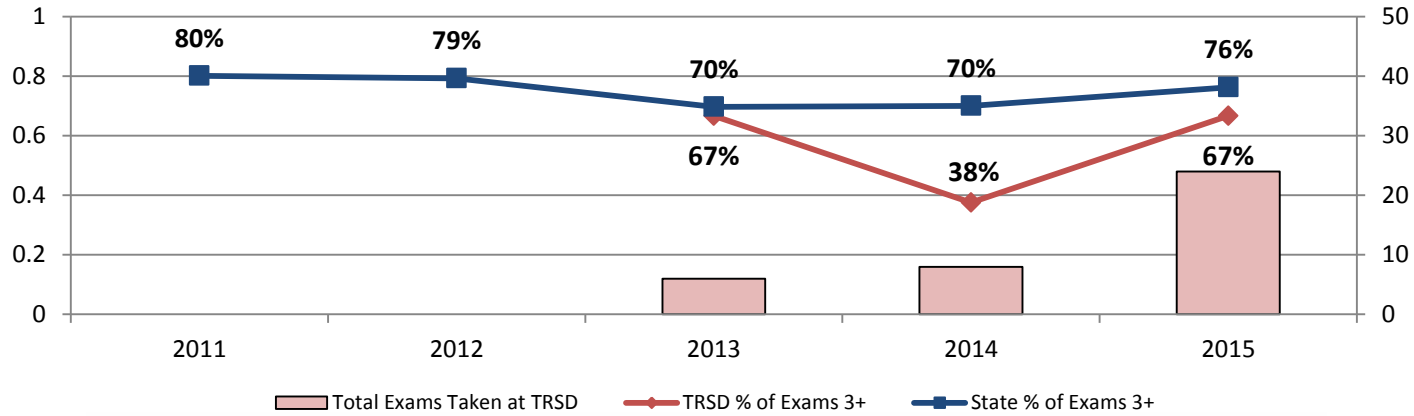

European History AP Exam Results Timberlane Regional High School vs. State

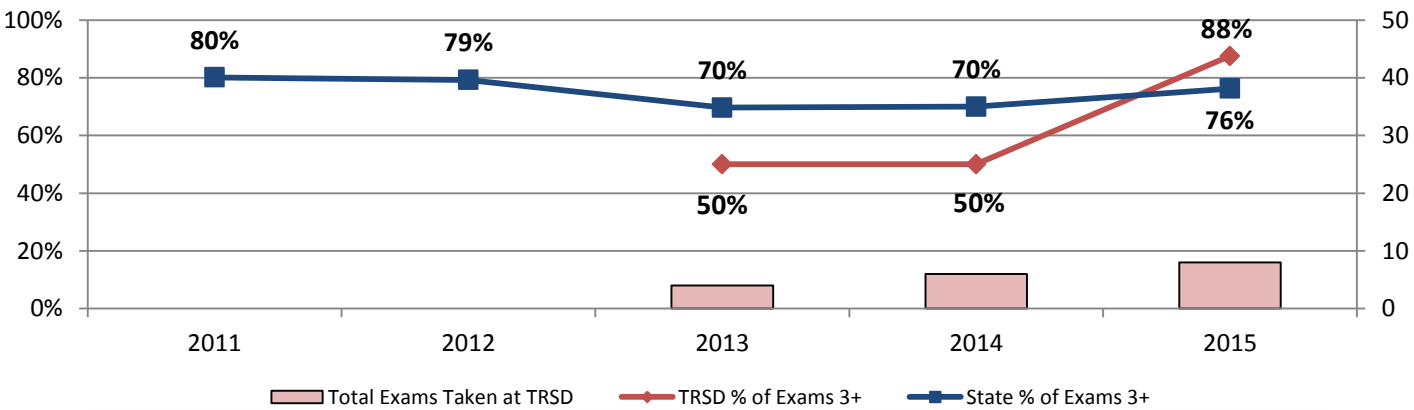

French Language and Culture AP Exam Results Timberlane Regional High School vs. State

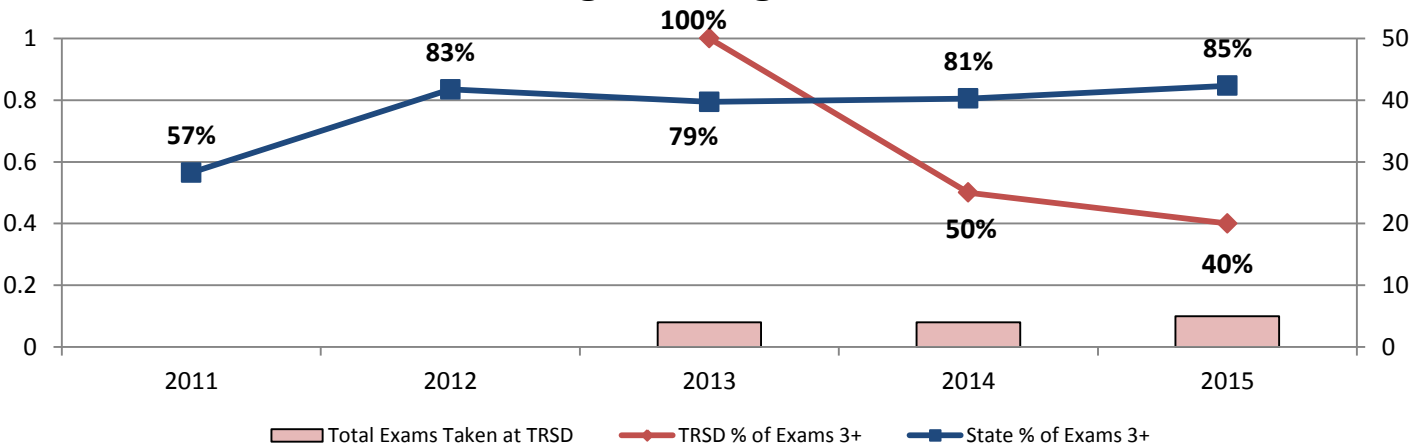

Physics B AP Exam Results Timberlane Regional High School vs. State

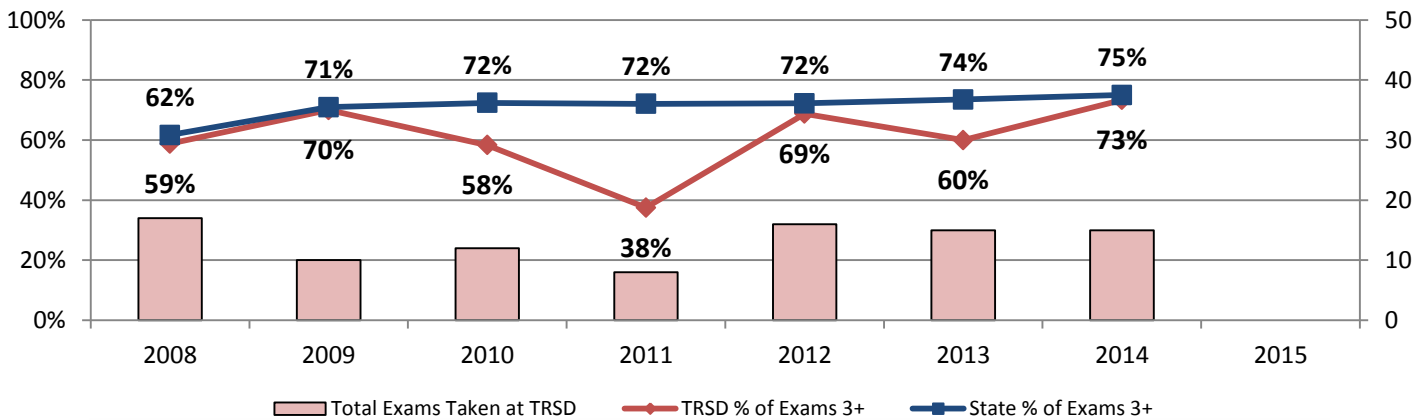

Physics I AP Exam Results Timberlane Regional High School vs. State

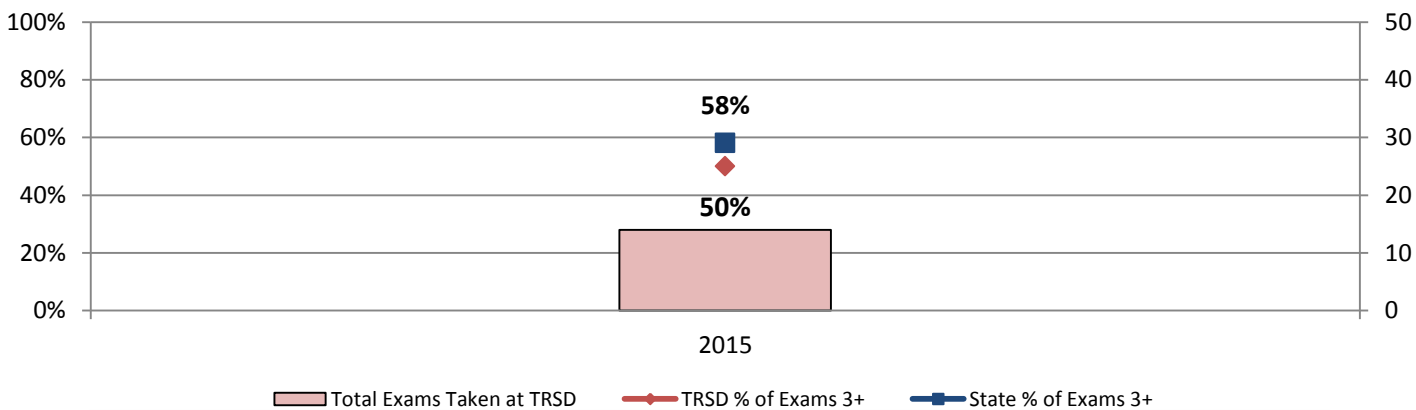

Spanish Language and Culture AP Exam Results Timberlane Regional High School vs. State

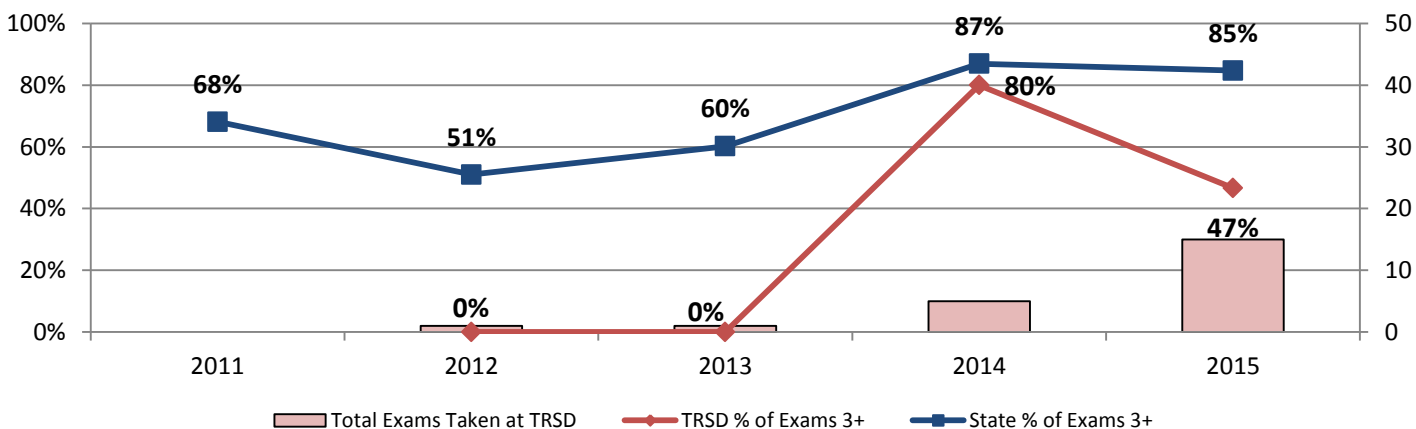

Statistics AP Exam Results Timberlane Regional High School vs. State

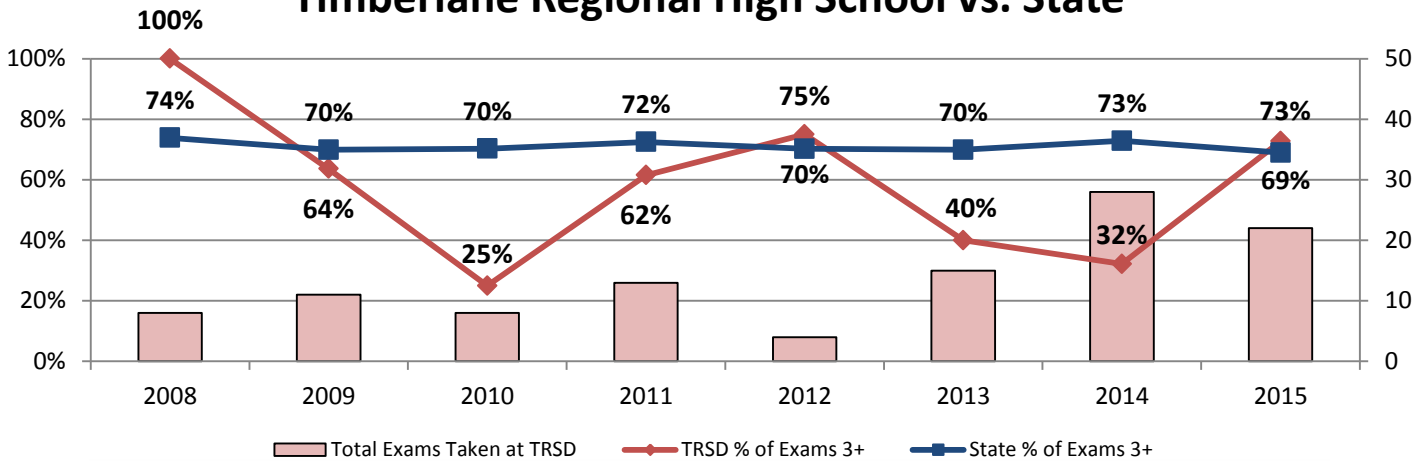

Studio Art: Drawing Portfolio AP Exam Results Timberlane Regional High School vs. State

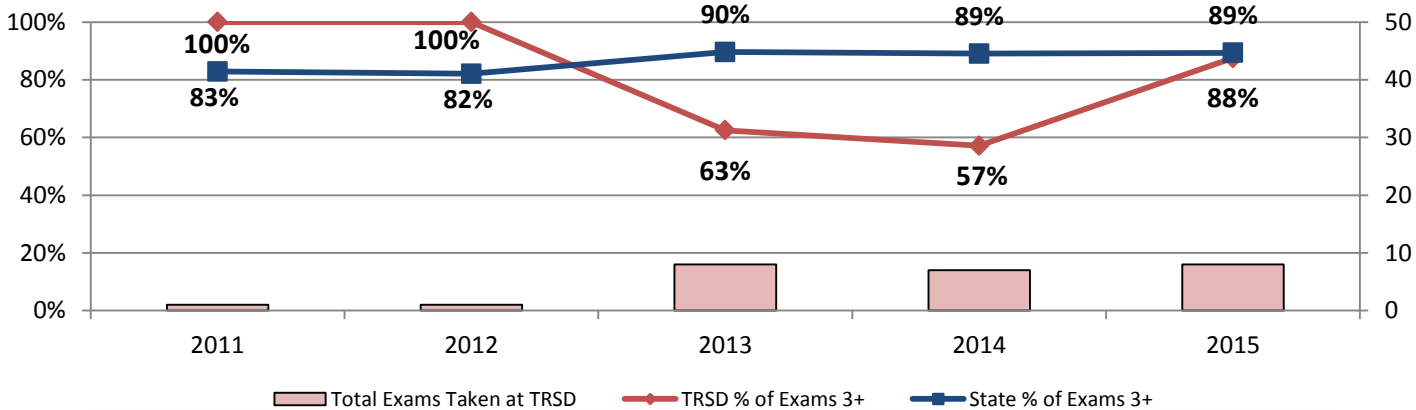

United States Government and Politics AP Exam Results Timberlane Regional High School vs. State

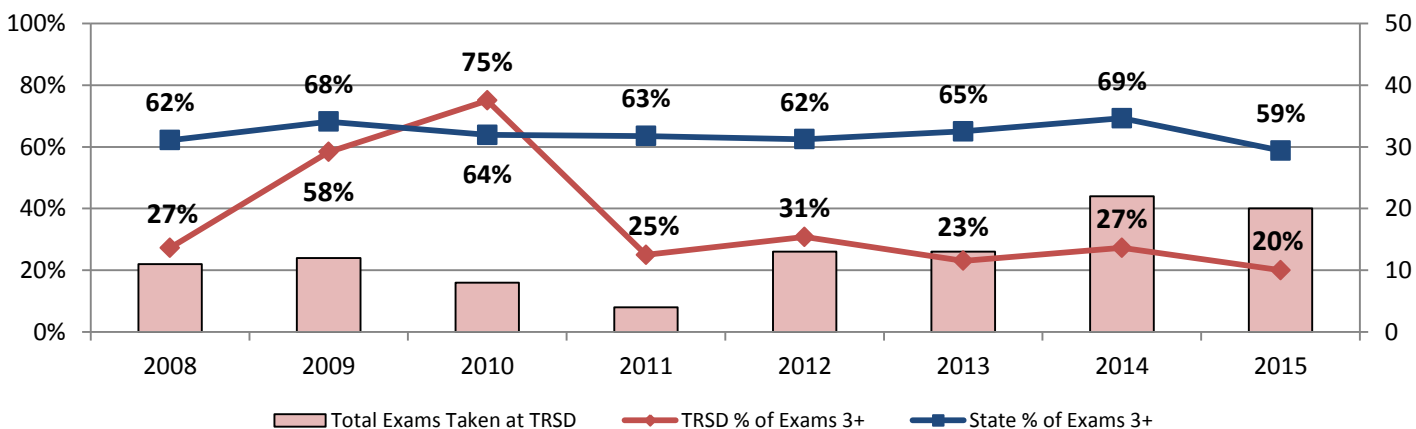

United States History AP Exam Results Timberlane Regional High School vs. State

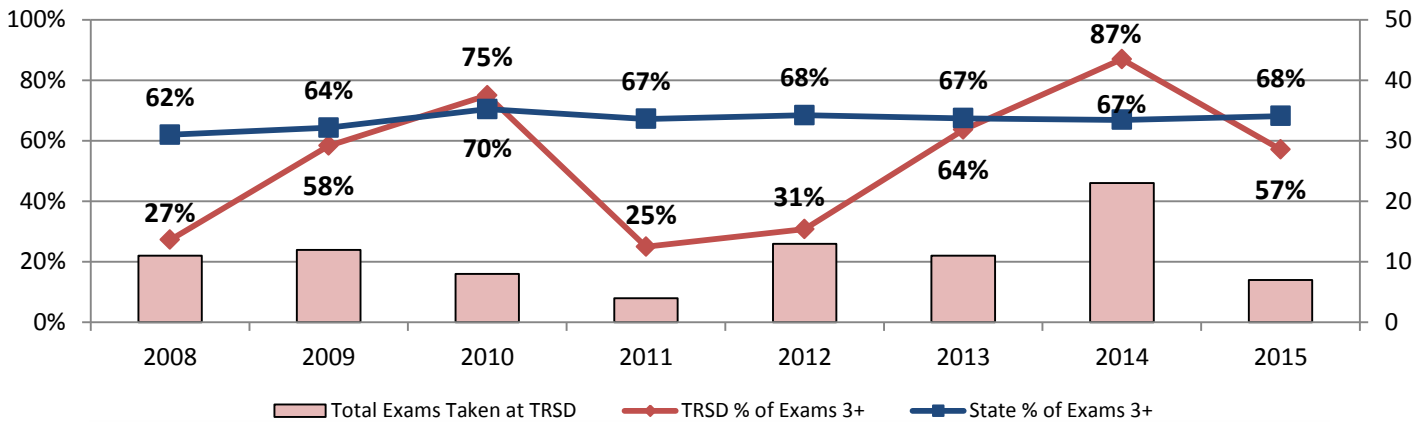

World History AP Exam Results Timberlane Regional High School vs. State

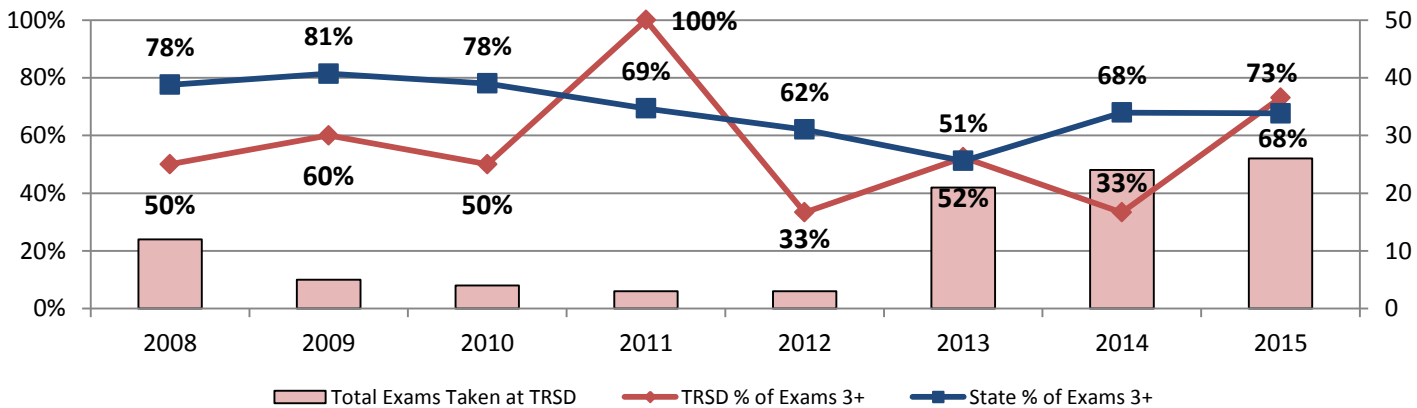

Scholastic Aptitude Test (SAT)

The Scholastic Aptitude Test (SAT) is still the gold standard used for college applications and admittance. The state data provided here is only from public schools. Exclusion of the private school data was done in order to obtain an “apples to apples” look at how Timberlane compares to the other school districts throughout New Hampshire.

More information regarding the Scholastic Aptitude Test can be found on the New Hampshire Department of Education website at the following address:

<http://www.collegeboard.org/>

Scholastic Aptitude Testing

Critical Reading SAT Scores

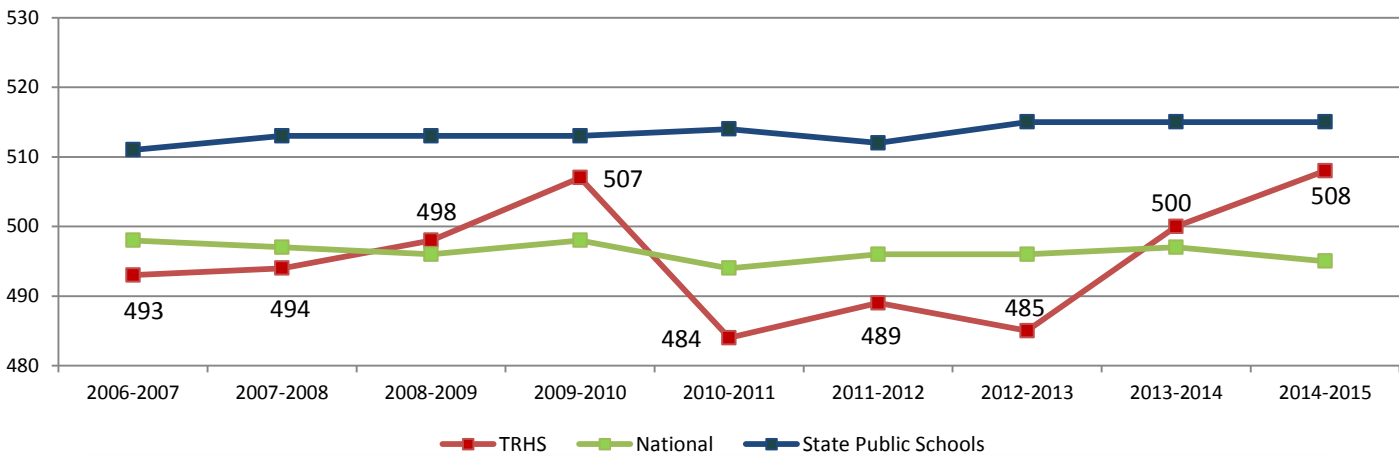

Math SAT Scores

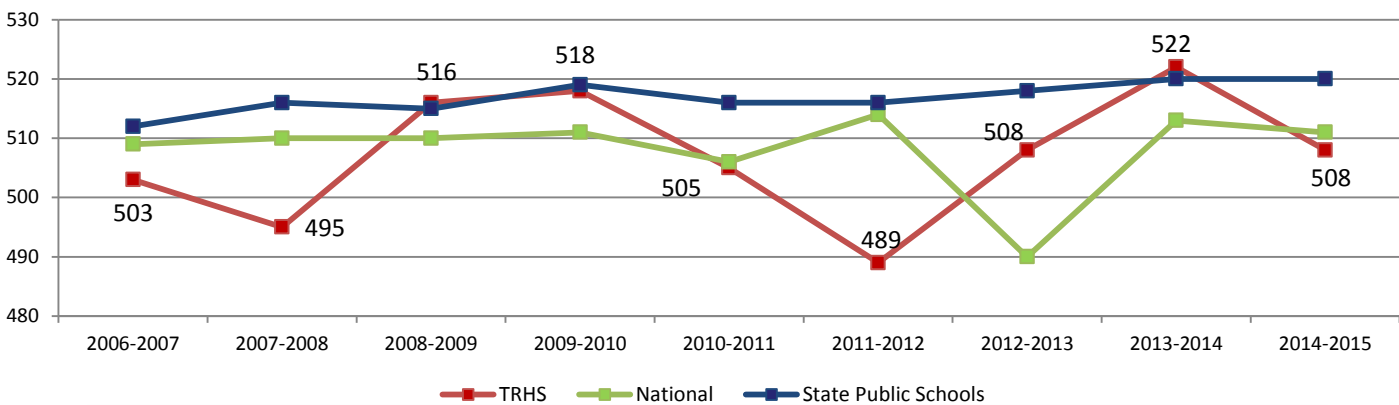

Writing SAT Scores

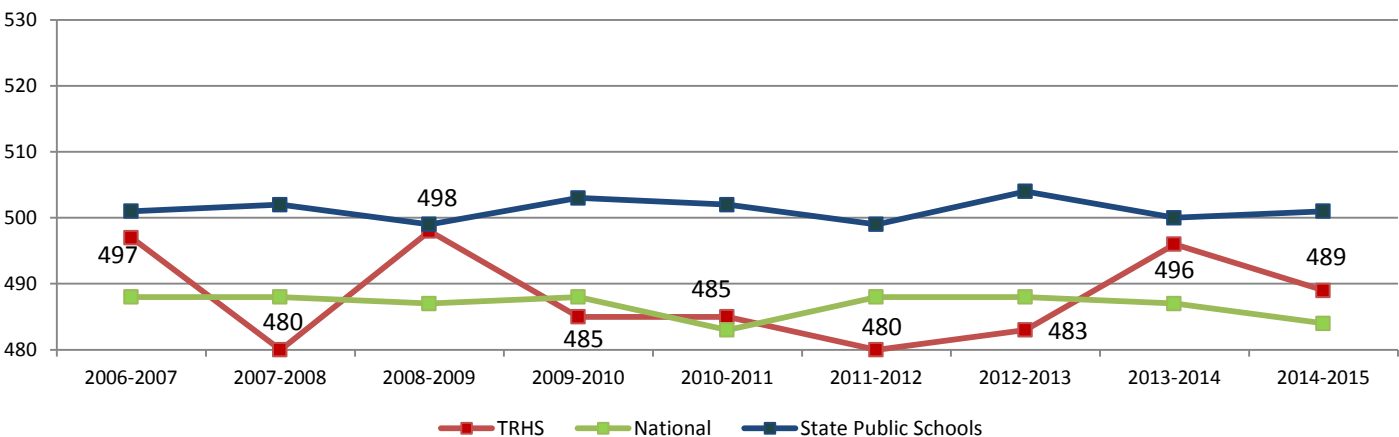

Post-Secondary Placement

The Post-Secondary Placement data was obtained through the Timberlane Guidance Department. Data was collected for those who applied, were accepted to and attended each and every college and university for the graduating class of 2015.

Post Secondary Placement of the Class of 2015

The Class of 2015 graduated 345 students who submitted 1,018 applications to 229 post secondary schools. 834 acceptance letters were sent to Timberlane Seniors and ultimately 242 Timberlane students attended their post secondary options.

	Students	Attending	% Attending	Applied	Accepted	Denied
Class of 2011	354	308	87.0%	844	706	138
Class of 2012	331	273	82.5%	773	650	118
Class of 2013	335	284	84.8%	1,161	802	138
Class of 2014	329	264	80.2%	1,051	791	127
Class of 2015	345	242	70.1%	1,018	834	131

Post Secondary Schools Applied to Class of 2015

162 schools had less than 5 Timberlane students apply

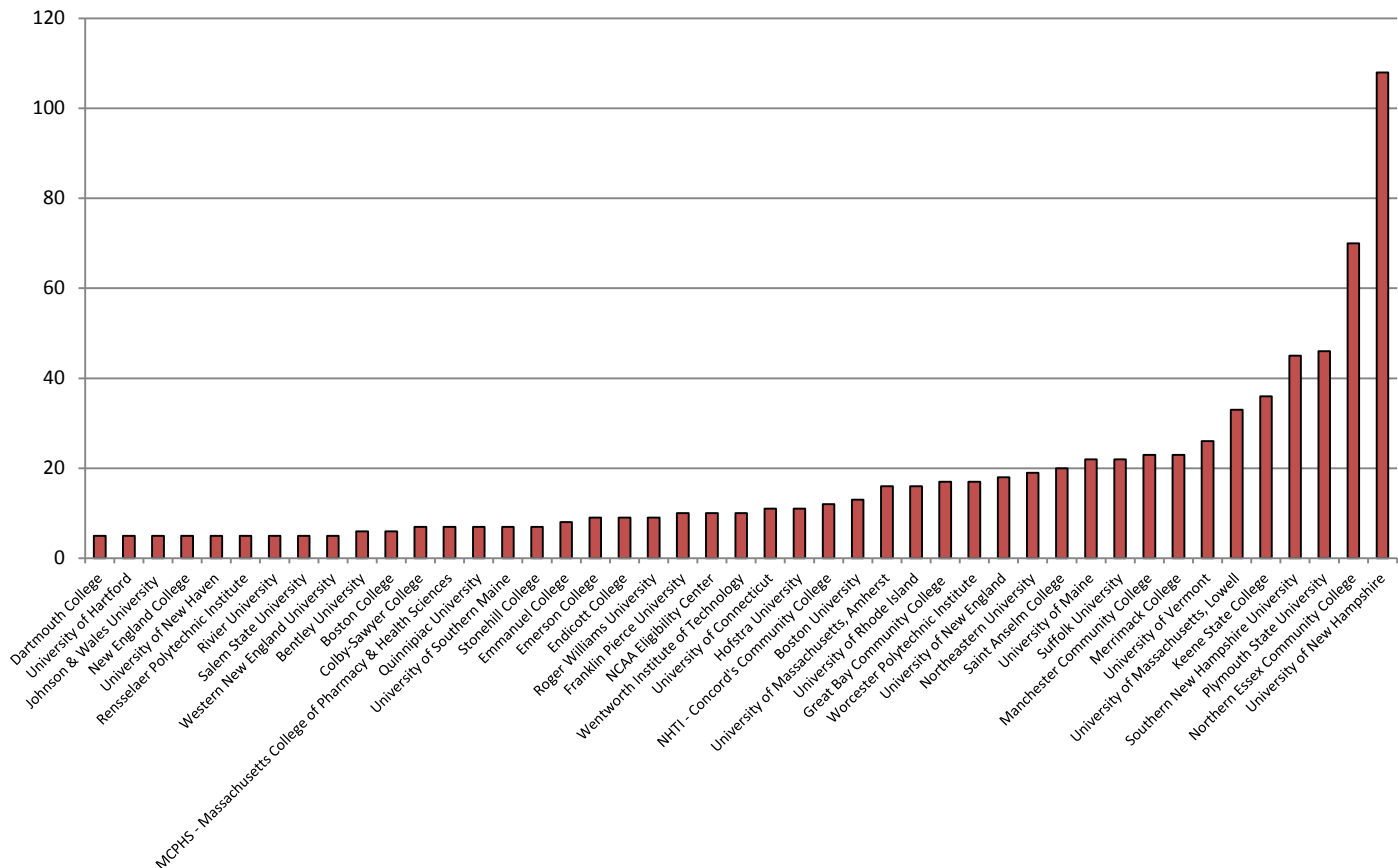

Post Secondary Schools Timberlane Students Accepted

180 schools accepted less than 4 Timberlane students

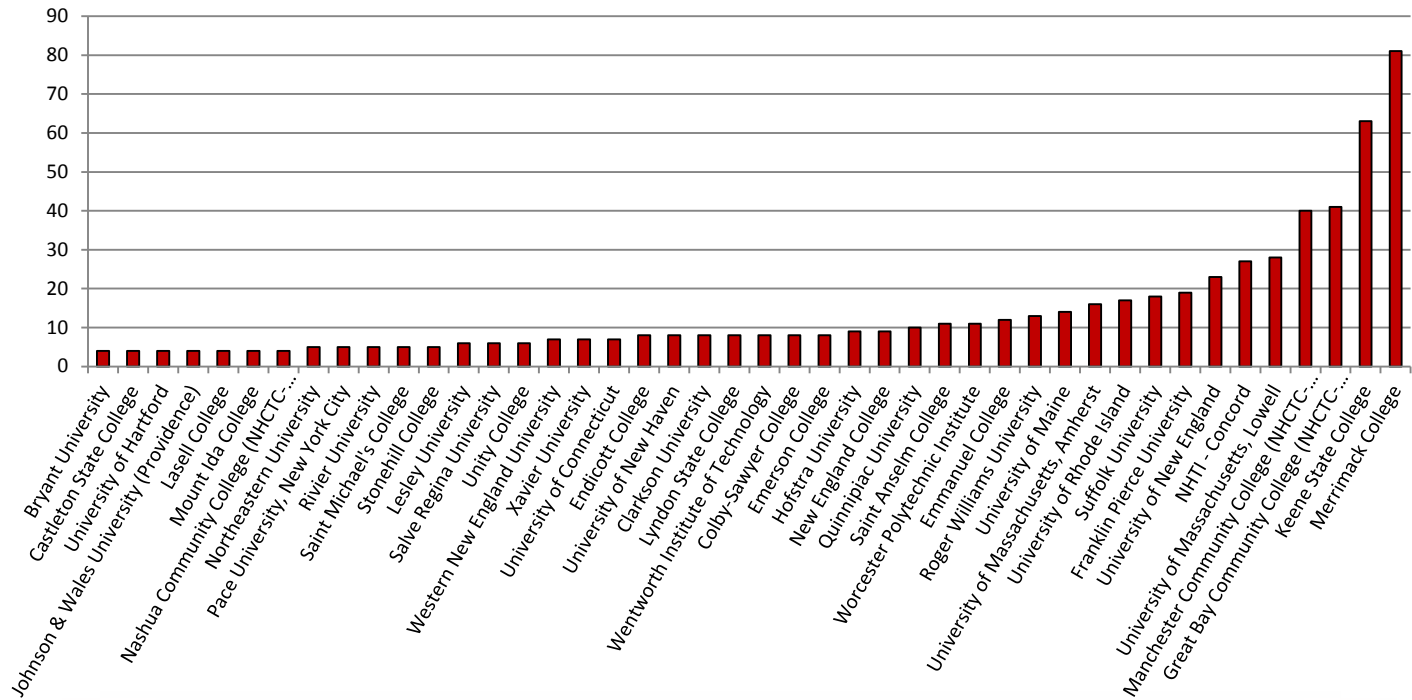

Post Secondary Schools Timberlane Students Attended

Class of 2015

One Timberlane student attended 66 schools

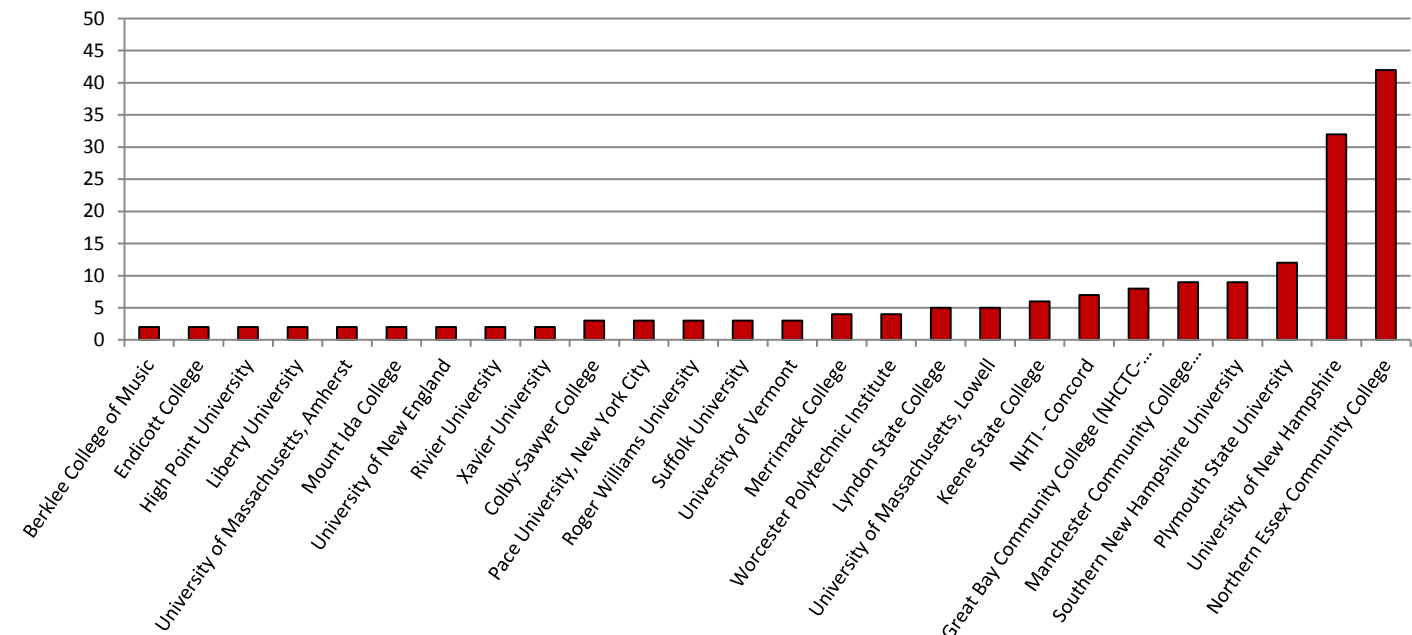

Class of 2015

School Name	Applied	Attended	Accepted	Denied
American University	2	-	2	-
Amherst College	1	-	-	-
Anderson University-SC	1	1	1	-
Anna Maria College	2	-	2	-
Appalachian State University	1	-	1	-
Arizona State University	1	-	1	-
Assumption College	3	1	3	-
Babson College	1	-	1	-
Bay Path University	1	-	1	-
Bay State College	1	1	1	-
Becker College	1	-	1	-
Bennington College	1	-	1	-
Bentley University	6	1	2	4
Berklee College of Music	4	2	3	1
Binghamton University	1	-	-	1
Boston College	4	-	2	2
Boston Conservatory	1	-	-	1
Boston University	7	1	3	4
Bowdoin College	2	-	-	2
Brandeis University	3	1	2	-
University of Bridgeport	1	1	1	-
Bridgewater State University	1	-	1	-
Brown University	3	-	-	3
Bryant University	4	1	4	-
California Institute of Technology	1	-	-	1
University of California, Los Angeles	1	-	-	1
Cape Cod Community College	1	1	1	-
Carnegie Mellon University	1	-	-	1
Case Western Reserve University	1	-	-	-
Castleton State College	4	-	4	-
Central Florida Community College	1	1	1	-
Champlain College	3	1	3	-
College of Charleston	1	-	1	-
University of Chicago	2	-	-	2
The Citadel, the Military College of South Carolina	1	-	-	-
Clark University	2	-	2	-
Clarkson University	7	-	7	-
Clemson University	1	-	1	-

Class of 2015

School Name	Applied	Attended	Accepted	Denied
Colby-Sawyer College	9	3	8	1
Columbia University	1	-	-	1
Concordia University - Montreal	1	1	1	-
University of Connecticut	9	1	6	2
Cornell University	2	-	-	2
The Culinary Institute of America	1	1	1	-
Curry College	3	-	3	-
Daniel Webster College	3	1	3	-
Dartmouth College	1	1	1	-
University of Delaware	3	-	3	-
Duke University	1	-	-	1
Eckerd College	1	-	1	-
Elmira College	3	1	3	-
Elms College	1	1	1	-
Embry-Riddle Aeronautical University	1	-	1	-
Emerson College	9	1	8	-
Emmanuel College	10	1	9	1
Empire Beauty School-Portsmouth Campus	1	1	1	-
Endicott College	6	2	6	-
Fairfield University	2	-	2	-
Florida Institute of Technology	3	-	2	1
Florida State University	2	-	2	-
University of Florida	1	-	1	-
Fordham University	2	-	2	-
Franklin Pierce University	13	1	13	-
The George Washington University	2	-	1	1
Georgetown University	1	-	1	-
Georgia Institute of Technology	1	-	-	1
Georgia State University	1	1	1	-
Gordon College	3	-	3	-
Great Bay Community College (NHCTC-Portsmouth)	19	8	19	-
Hamilton College - NY	1	-	1	-
University of Hartford	4	-	4	-
Harvard University	1	-	-	1
High Point University	4	2	3	1
Hofstra University	8	-	8	-
College of the Holy Cross	1	-	-	1
Husson University	2	1	2	-

Class of 2015

School Name	Applied	Attended	Accepted	Denied
Imperial College London	1	-	-	1
Indiana University at Bloomington	2	1	2	-
Indiana University of Pennsylvania	1	-	1	-
Iona College	1	-	1	-
Ithaca College	1	-	-	-
Johnson & Wales University (Providence)	7	1	4	3
Johnson State College	1	-	1	-
Keene State College	27	6	23	3
Kent State University	1	-	1	-
Kenyon College	1	-	-	-
Kutztown University of Pennsylvania	1	1	1	-
Lafayette College	1	-	-	1
Lakes Region Community College (NHCTC-Laconia)	3	1	3	-
Landmark College	2	-	-	2
Lasell College	5	1	4	1
Lehigh University	1	-	-	1
Lesley University	6	1	5	1
Liberty University	3	2	3	-
Louisiana State University	1	-	-	-
Loyola Marymount University	1	1	1	-
Loyola University Chicago	1	-	1	-
Lyndon State College	7	5	7	-
Macalester College	1	-	1	-
University of Maine at Farmington	2	1	2	-
University of Maine at Presque Isle	1	-	1	-
Maine Maritime Academy	2	1	2	-
University of Maine	11	-	10	1
Manchester Community College	1	1	1	-
Manchester Community College (NHCTC-Manchester)	21	9	18	-
Marist College	1	-	-	-
Marquette University	1	-	1	-
Massachusetts College of Pharmacy & Health Sciences	2	-	2	-
Massachusetts Institute of Technology	2	1	1	1
Massachusetts Maritime Academy	1	-	1	-
University of Massachusetts, Amherst	15	2	11	2
University of Massachusetts, Boston	2	-	2	-
University of Massachusetts, Lowell	24	5	17	5
McDaniel College	1	-	1	-

Class of 2015

School Name	Applied	Attended	Accepted	Denied
McGill University	1	1	1	-
Merrimack College	27	4	27	-
University of Miami	2	-	1	1
Michael's School of Hair Design and Esthetics	1	1	1	-
Michigan State University	1	-	1	-
University of Michigan	1	-	1	-
Middlebury College	1	-	-	1
Middlesex Community College - Lowell Campus	1	1	1	-
Misericordia University	1	-	-	1
Montana State University, Bozeman	2	1	2	-
Mount Ida College	4	2	4	-
Mount Washington College - Manchester	2	1	1	-
Muhlenberg College	1	-	1	-
Nashua Community College (NHCTC-Nashua)	4	1	4	-
New England College	8	1	8	-
New England Culinary Institute	2	1	1	1
The New England Institute of Art	1	-	1	-
University of New England	14	2	14	-
University of New Hampshire at Manchester	1	-	-	1
New Hampshire Institute of Art	3	1	3	-
University of New Hampshire	96	32	81	14
University of New Haven	7	-	6	-
New York University	5	-	1	2
Newbury College	3	-	3	-
NHTI - Concord	16	7	16	-
University of North Carolina at Asheville	1	-	1	-
The University of North Carolina at Chapel Hill	2	-	-	1
North Carolina State University	1	-	1	-
Northeastern University	11	-	4	5
Northern Essex Community College	66	42	63	-
Northwestern University	2	-	-	2
Norwich University	1	1	1	-
Ohio University	1	-	1	-
Otterbein University	1	-	1	-
Pace University, New York City	5	3	4	-
Pace University, Westchester Campus	1	-	-	-
Palm Beach State College	1	1	1	-
Pennsylvania State University	1	1	1	-

Class of 2015

School Name	Applied	Attended	Accepted	Denied
Plymouth State University	51	12	41	7
Princeton University	1	-	-	1
Providence College	4	-	3	1
Purchase College State University of New York	1	-	1	-
Purdue University	3	-	3	-
Quincy College	1	1	1	-
Quinnipiac University	10	1	8	-
Radford University	1	-	1	-
Rensselaer Polytechnic Institute	9	-	3	1
Rhode Island College	1	-	1	-
University of Rhode Island	11	-	11	-
Rivier University	5	2	4	1
Rochester Institute of Technology	3	1	3	-
University of Rochester	1	-	1	-
Roger Williams University	10	3	9	1
Sacred Heart University	1	-	1	-
Saint Anselm College	9	1	8	-
Saint Joseph's College-ME	3	-	2	1
Saint Leo University	1	-	-	1
Saint Michael's College	4	-	4	-
Salem State University	4	-	3	1
Salve Regina University	5	-	5	-
The University of Scranton	1	-	1	-
Seattle University	1	-	1	-
Seton Hall University	2	-	1	1
Shippensburg University of Pennsylvania	1	-	1	-
Simmons College	2	1	1	-
University of South Carolina	2	-	1	1
University of South Florida, Tampa	1	-	1	-
University of Southern California	1	-	-	1
Southern Connecticut State University	1	-	1	-
University of Southern Maine	3	1	3	-
Southern New Hampshire University	45	9	40	3
Southern Union State Community College	1	1	1	-
Springfield College	3	1	3	-
Stanford University	2	-	-	2
Stonehill College	6	1	4	1
Stony Brook University	1	-	-	1

Class of 2015

School Name	Applied	Attended	Accepted	Denied
Suffolk University	12	3	12	-
SUNY Oswego	1	1	1	-
Susquehanna University	2	-	2	-
Syracuse University	1	-	1	-
The University of Tampa	2	1	2	-
Temple University	1	-	1	-
Texas Christian University	1	-	1	-
The University of Texas, Austin	2	1	1	1
The New School Lang - Eugene Lang College	1	1	1	-
University of Toledo	1	-	1	-
Truman State University	1	-	1	-
Tufts University	4	-	-	4
Tulane University	2	-	1	1
Unity College	5	1	5	-
University of Oxford	1	-	-	1
Utah State University	1	-	-	-
Vanderbilt University	1	-	-	1
University of Vermont	29	3	28	-
Villanova University	2	-	1	-
Virginia Commonwealth University	1	-	1	-
University of Virginia	2	-	-	2
Washington State University	1	-	1	-
Wentworth Institute of Technology	9	-	7	2
West Virginia University	2	1	2	-
Western Carolina University	1	-	1	-
Western Connecticut State University	1	-	1	-
Western New England University	5	1	5	-
Western State Colorado University	1	-	1	-
Westfield State University	2	-	2	-
Wheaton College MA	1	1	1	-
NHCTC - Berlin	2	-	2	-
College of William and Mary	1	1	1	-
Wittenberg University	2	1	1	1
Worcester Polytechnic Institute	14	4	8	2
Worcester State University	3	-	3	-
University of Wyoming	1	-	1	-
Xavier University	5	2	5	-
Yale University	2	-	-	2

Class of 2015

School Name	Applied	Attended	Accepted	Denied
Yale-NUS College	1	-	-	1

Post-Secondary Placement

The Post-Secondary Placement data was obtained through the Timberlane Guidance Department. Data was collected for those who applied, were accepted to and attended each and every college and university for the graduating class of 2016.

Post Secondary Placement of the Class of 2016

The Class of 2016 graduated 336 students who submitted 1,001 applications to 219 post secondary schools. 766 acceptance letters were sent to Timberlane Seniors and ultimately 253 Timberlane students attended their post secondary options.

	Students	Attending	% Attending	Applied	Accepted	Denied
Class of 2011	354	308	87.0%	844	706	138
Class of 2012	331	273	82.5%	773	650	118
Class of 2013	335	284	84.8%	1,161	802	138
Class of 2014	329	264	80.2%	1,051	791	127
Class of 2015	345	242	70.1%	1,018	834	131
Class of 2016	336	253	75.3%	1,001	766	235

Post Secondary Schools Applied to Class of 2016

171 schools had less than 5 Timberlane students apply

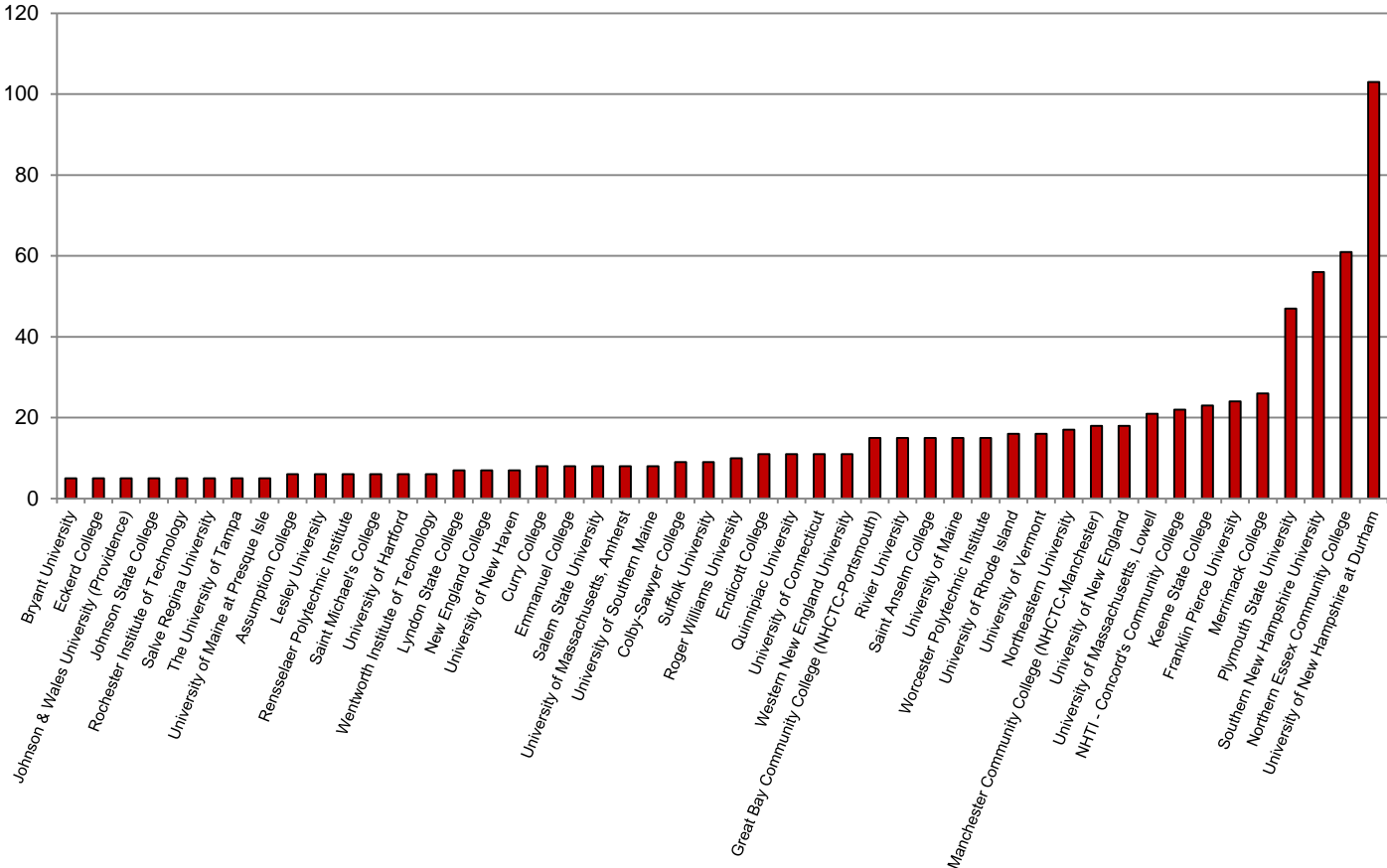

Post Secondary Schools Timberlane Students Accepted Class of 2016

172 schools accepted less than 4 Timberlane students

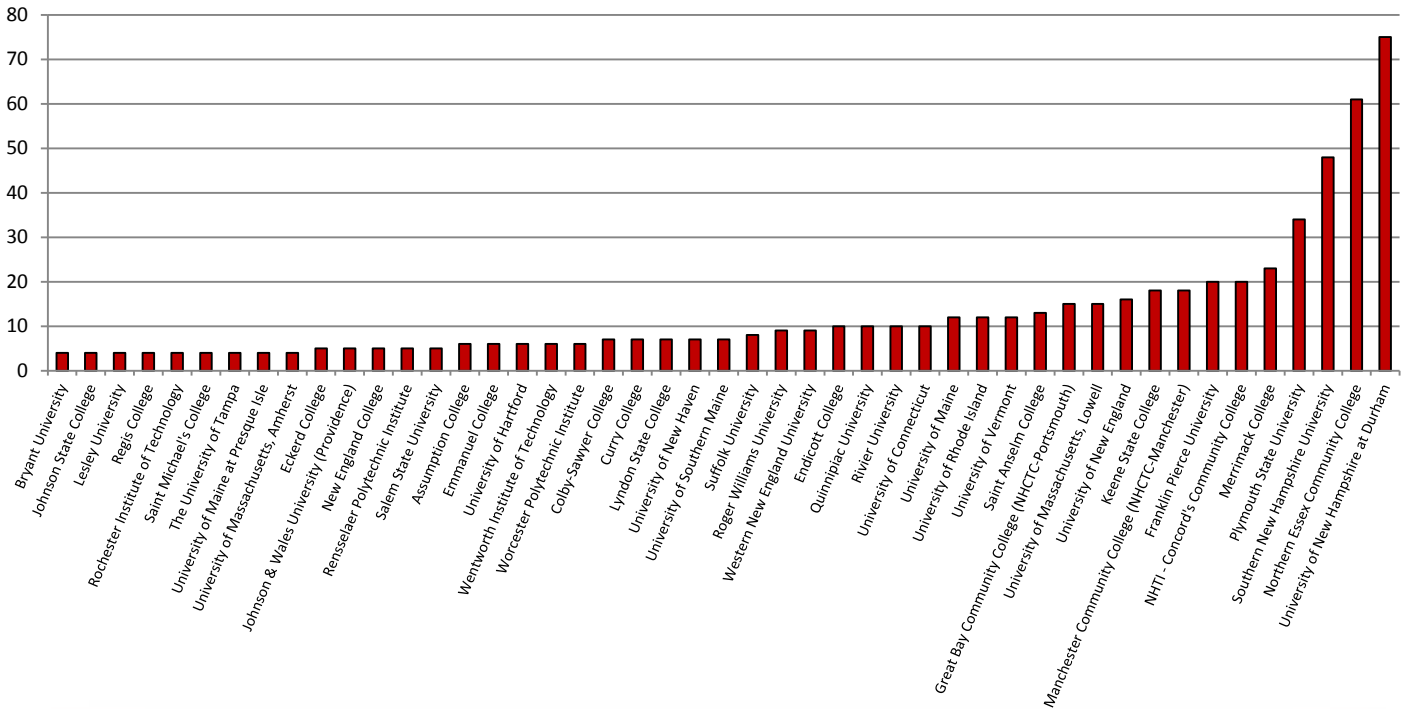

Post Secondary Schools Timberlane Students Attended Class of 2016

One Timberlane student attended 51 schools

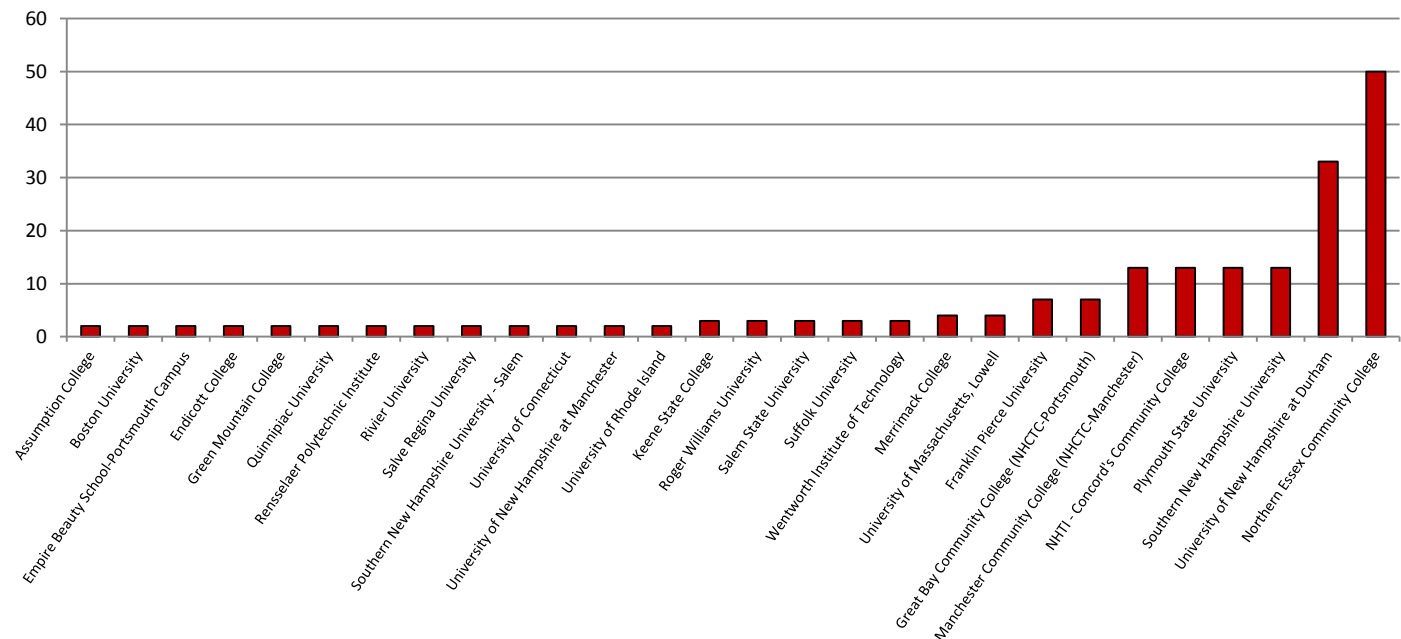

Class of 2016

School Name	Applied	Attended	Accepted	Denied
Acadia University	1	1	1	-
American International College	1	-	1	-
American University	2	-	1	1
Anna Maria College	1	-	1	-
Assumption College	6	2	6	-
Babson College	1	-	-	1
Bard College	1	-	1	-
Bates College	2	-	1	1
Bay Path University	1	-	1	-
Belmont University	1	1	1	-
Bentley University	2	1	1	1
Berklee College of Music	1	-	-	1
Boston College	2	-	-	2
Boston Conservatory	1	-	-	1
Boston University	4	2	3	1
Bowdoin College	1	1	1	-
Brandeis University	1	-	-	1
Bridgewater State University	2	-	2	-
Brown University	1	-	-	1
Bryant University	5	-	4	1
Bucks County Community College	1	1	1	-
Bunker Hill Community College	1	-	1	-
Calvin College	1	-	1	-
Carnegie Mellon University	1	-	-	1
Castleton University	2	-	1	1
Central Maine Community College	1	-	1	-
Central Michigan University	1	-	1	-
Champlain College	4	-	2	2
Chatham University	1	-	1	-
Clark University	1	1	1	-
Clarkson University	2	-	2	-
Clemson University	2	1	2	-
Coastal Carolina University	1	1	1	-
Colby-Sawyer College	9	1	7	2
College of St. Joseph	1	-	-	1
College of the Holy Cross	2	-	-	2
Colorado School of Mines	1	1	1	-
Colorado State University	1	-	-	1

Class of 2016

School Name	Applied	Attended	Accepted	Denied
Cornell University	4	-	1	3
Curry College	8	1	7	1
Daniel Webster College	1	1	1	-
Dartmouth College	3	-	-	3
Dean College	2	1	2	-
Denison University	1	-	-	1
Drexel University	3	-	3	-
Eastern Connecticut State University	1	-	1	-
Eastern Maine Community College	1	1	1	-
Eckerd College	5	1	5	-
Elms College	1	1	1	-
Emerson College	3	-	2	1
Emmanuel College	8	1	6	2
Empire Beauty School-Portsmouth Campus	2	2	2	-
Endicott College	11	2	10	1
Fisk University	1	-	-	1
Fitchburg State University	1	-	-	1
Flagler College	2	-	1	1
Florida Gulf Coast University	1	-	-	1
Florida Southern College	2	-	1	1
Fordham University - Lincoln Center Campus/Rose Hill Campus	1	-	-	1
Framingham State University	1	-	1	-
Franklin Pierce University	24	7	20	4
Full Sail University	2	1	2	-
Georgetown University	2	-	1	1
Georgia Institute of Technology	1	-	-	1
Gordon College	2	1	2	-
Great Bay Community College (NHCTC-Portsmouth)	15	7	15	-
Green Mountain College	2	2	2	-
Gustavus Adolphus College	1	-	-	1
Hampshire College	-	-	-	-
Hawaii Pacific University	-	-	-	-
High Point University	2	-	-	2
Hilbert College	1	-	-	1
Hobart and William Smith Colleges	1	-	-	1
Hofstra University	2	-	1	1
Holland College	-	-	-	-
Husson University	1	-	-	1

Class of 2016

School Name	Applied	Attended	Accepted	Denied
Ithaca College	2	-	2	-
Jacksonville University	2	-	1	1
Johnson & Wales University (Denver)	1	-	-	1
Johnson & Wales University (North Miami)	2	1	1	1
Johnson & Wales University (Providence)	5	-	5	-
Johnson State College	5	1	4	1
Keene State College	23	3	18	5
Lafayette College	1	-	-	1
Lakes Region Community College (NHCTC-Laconia)	2	-	2	-
Lasell College	3	-	3	-
Lehigh University	2	1	1	1
Lesley University	6	1	4	2
Lewis & Clark College	1	-	-	1
Liberty University	1	1	1	-
Lincoln Technical Institute	1	1	1	-
Lyndon State College	7	-	7	-
Maine Maritime Academy	1	-	-	1
Manchester Community College (NHCTC-Manchester)	18	13	18	-
Manhattanville College	1	-	1	-
Marist College	2	-	2	-
Massachusetts College of Liberal Arts	1	-	1	-
Massachusetts Institute of Technology	1	-	-	1
McGill University	2	1	2	-
MCPHS - Massachusetts College of Pharmacy & Health Sciences	4	1	3	1
Merrimack College	26	4	23	3
Middlesex Community College	2	1	2	-
Mitchell College	1	1	1	-
Montana State University, Bozeman	1	-	1	-
Mount Saint Vincent University	-	-	-	-
Mount Saint Vincent University	-	-	-	-
Nashua Community College (NHCTC-Nashua)	2	-	2	-
Nazareth College	1	-	1	-
New England College	7	-	5	2
New England Institute of Technology	1	1	1	-
New Hampshire Institute of Art	1	-	-	1
New Jersey Institute of Technology	1	-	1	-
New York Institute of Technology	1	-	1	-
New York Institute of Technology - Manhattan Campus	1	-	1	-

Class of 2016

School Name	Applied	Attended	Accepted	Denied
Newbury College	2	-	2	-
NHTI - Concord's Community College	22	13	20	2
Nichols College	3	-	3	-
Northeastern University	17	1	1	16
Northern Essex Community College	61	50	61	-
Nyack College	1	-	-	1
Pace University, New York City	2	1	2	-
Philadelphia University	1	-	1	-
Plymouth State University	47	13	34	13
Providence College	2	1	1	1
Quinnipiac University	11	2	10	1
Radford University	1	-	1	-
Regis College	4	-	4	-
Rensselaer Polytechnic Institute	6	2	5	1
Rhode Island College	1	-	1	-
Ringling College of Art and Design	1	-	1	-
Rivier University	15	2	10	5
Rochester Institute of Technology	5	-	4	1
Roger Williams University	10	3	9	1
Rollins College	1	-	1	-
Rutgers University-New Brunswick	1	-	1	-
Sacred Heart University	3	-	2	1
Saint Anselm College	15	1	13	2
Saint Joseph's College-ME	3	1	3	-
Saint Joseph's University	1	-	1	-
Saint Mary's University	1	-	-	1
Saint Michael's College	6	-	4	2
Salem State University	8	3	5	3
Salve Regina University	5	2	3	2
Savannah College of Art and Design	2	-	2	-
Seattle University	2	-	-	2
Seton Hall University	2	-	2	-
Siena College	1	1	1	-
Simmons College	2	1	1	1
Slippery Rock University of Pennsylvania	1	1	1	-
Smith College	1	-	-	1
Southern Connecticut State University	1	-	1	-
Southern Maine Community College	1	1	1	-

Class of 2016

School Name	Applied	Attended	Accepted	Denied
Southern New Hampshire University	56	13	48	8
Southern New Hampshire University - Salem	3	2	3	-
Southern Vermont College	1	-	1	-
Springfield College	2	-	2	-
St. Francis Xavier University	1	1	1	-
St. John's University - Queens Campus	1	-	1	-
State University of New York at Albany	2	-	2	-
Stonehill College	3	1	2	1
Suffolk University	9	3	8	1
SUNY College at Brockport	1	-	1	-
Syracuse University	1	-	1	-
Temple University	2	-	2	-
The American University of Paris	1	1	1	-
The George Washington University	1	-	1	-
The University of Arizona	1	-	1	-
The University of Tampa	5	1	4	1
Thomas College	1	-	1	-
Towson University	2	1	1	1
Tufts University	1	-	-	1
Union College	1	-	1	-
Unity College	3	-	2	1
University at Buffalo The State University of New York	1	1	1	-
University of Alberta	1	-	-	1
University of Bridgeport	2	-	2	-
University of British Columbia	1	-	-	1
University of California, Berkeley	1	-	-	1
University of California, Irvine	1	-	1	-
University of California, Los Angeles	1	-	-	1
University of Colorado at Boulder	1	-	-	1
University of Connecticut	11	2	10	1
University of Denver	1	-	-	1
University of Hartford	6	-	6	-
University of Limerick	1	1	1	-
University of Maine	15	1	12	3
University of Maine at Farmington	2	-	1	1
University of Maine at Presque Isle	5	-	4	1
University of Massachusetts, Amherst	8	-	4	4
University of Massachusetts, Boston	4	-	3	1

Class of 2016

School Name	Applied	Attended	Accepted	Denied
University of Massachusetts, Dartmouth	1	-	-	1
University of Massachusetts, Lowell	21	4	15	6
University of Miami	2	-	-	2
University of New Brunswick Saint John	1	-	-	1
University of New England	18	1	16	2
University of New Hampshire at Durham	103	33	75	28
University of New Hampshire at Manchester	3	2	2	1
University of New Haven	7	-	7	-
University of Ottawa	1	-	-	1
University of Pittsburgh	1	-	1	-
University of Rhode Island	16	2	12	4
University of Rochester	1	-	-	1
University of Southern California	1	-	-	1
University of Southern Maine	8	1	7	1
University of Vermont	16	1	12	4
University of Wisconsin, Madison	1	-	1	-
Vanderbilt University	2	-	-	2
Villanova University	2	-	-	2
Wagner College	1	-	-	1
Walsh University	1	-	1	-
Wentworth Institute of Technology	6	3	6	-
Western Carolina University	-	-	-	-
Western New England University	11	1	9	2
Westfield State University	1	-	1	-
Wheaton College MA	1	-	1	-
Whitman College	1	-	-	1
Worcester Polytechnic Institute	15	-	6	9
Xavier University	1	-	1	-
Yale University	1	-	-	1